44—Performance Register Supplement—44

to the

Guernsey Breeders' Journal

October 15, 1943

LIBRARY
UNIV OF IDAHO
MOSCOW

All approved records and data from
August 1, 1943, to August 31, 1943, inclusive

All current PUBLISHED data from
September 15, 1943, to October 15, 1943

A COMPLETE FILE SHOULD INCLUDE:

Volume I (2 books) data to July 1, 1941 ($8.00)
42-43 Summary data from July 1, 1941, to July 1, 1943 ($3.00)
Supplement to Guernsey Breeders' Journal September 15, 1943
Supplement to Guernsey Breeders' Journal October 15, 1943

If you do not have the Volume or Summary, send in your order and remittance to the American Guernsey Cattle Club, Peterborough, N. H.

These "44" supplements at the close of the Performance Register year, will be combined and alphabetized into the "44" Summary.

When enough material has been accumulated in summary form it will be combined to make Volume II.

Sire List starts on Page 2
Female List starts on Page 17

In this Supplement are listed:

In the Sire List:—

1. Sires of daughters having a completed and approved A. R. or H. I. production record published for the first time in this supplement.
2. Sires having grandsons or granddaughters in the Performance Register; this progeny being listed for the first time in this supplement due to performance data.

In the Female List:—

1. Females published for the first time in the Performance Register by virtue of having made a production record, won at a major fair or having progeny that has performed.
2. Females again published in the Performance Register by virtue of continued performance. These females are listed only with their keys and sires.

Owing to lack of space, no explanatory page is contained in this Supplement. Please refer to September 15, 1943 Supplement for explanation of keys and terms.

ADMIRAL GOLD 31:41:41
***Jefferson County Co-operative Breeders Assn., Fort Atkinson, Wis.
44:37 **Fox's Gladys of Waukesha**
F. E. Fox, Waukesha, Wis.
41 G 872 7322.5 409.1

AFTON'S SELECT 31:41:20
*R. F. Loree, Florham Park, N. J.
41:11 **Anemone Select of Bowood**
*42 B 1078 13746.9 618.4

AIYUKPA CORONET'S MARMION 27:41:15
******Mrs. F. M. Bricker, Northville, Mich.
42:7 **Green Vale Coronet's Kattinka**
H. G. Vaughan, Sparta, Mich.
42 AHI 566 9148.2 398.3

AIYUKPA DUKE 30:41:13
**Howard J. Lull, Garrattsville, N. Y.
41:8 **Duke's Queen Julia**
Karl Thompson, Norwich, N. Y.
42 AHI 623 8897.2 404.1

AIYUKPA KING 26:41:21
*******Red House Assn., Red House, W. Va.
41:2 **McClellan's May Flower**
Conquest Golden Lockes

AIYUKPA K. SAILOR LAD 27:41:18
****Est. George E. Dean, Albion, Mich.
41:9 **Haven Hills Lottie**
Wheeler Farms Lottie's Carol

AIYUKPA LAUGHTER KING 28:41:12
***John T. Skolfield, Gardiner, Maine
41:8 **Charlescote Karri**
Charlescote Hemlock

AIYUKPA L. MARMION 30:41:21
**F. J. Glanville, Lancaster, Wis. & Charles A. Wilkins, Platteville, Wis.
41:8 **Liberty's Polly**
Little Orchard Moonstone

AIYUKPA L. NAPOLEON 30:41:11
***O. H. Cheney, Patterson, N. Y.
41:7 **Cornwall Hill Myrtle**
Cornwall Hill Sassafras

AIYUKPA ULTRA KING 27:41:11
****William M. Nulton, Jr., New Brunswick, N. J.
42:8 **Wendmere Freda**
Forsgate Farms, Inc., Jamesburg, N. J.
41 AA 1068 9072.5 470.5

ALFALFA FARM PRINCE 36:42:20
**William Koch, Greenfield, Mass.
42:5 **Sheldegren Rhoda**
Robert M. & Harry F. Koch, Greenfield, Mass.
42 DHI 815 7484.9 385.2
43:13 **Sheldegren Princess Doran**
**42 EHI 860 9194.3 491.9

ALLEGRA'S PHIL 34:44:1
S. Gerar Snob (41)
D. Oswego Falls Farms Allegra (44)
B. J. Harlan Frantz
*Sharpe A. Brenize, Mowersville, Pa.
**C. P. Means, Shippensburg, Pa.
44:1 **June of Blue Rock**
Hershey Creamery Co., Bowmansdale, Pa.
42 AHI 615 9825.7 452.1

ALLGATES PARADE 30:41:10
**Horatio G. Lloyd, Haverford, Pa.
44:9 **Allgates Julia**
Allgate's Salvia

ALPHA'S BOY OF ANYTIME 27:41:5
B. James Budd Rymph
44:5 **Boy's Roberta of Anytime**
Peggy of Anytime

ALVIN'S DORA'S ADA'S BOY 22:41:4
***Aug. Pergande, Tomah, Wis.
41:3 **Alvin's Zora**
Jo-Mar Toreador's Zoe

AMY'S EXCELSIOR OF SWEET CLOVER FARMS 26:41:1
***Fred Riggert, Odell, Nebr.
41:1 **Olive's Susie**
O. H. Liebers & Sons, Lincoln, Nebr.
42 A 911 13285.0 595.8

ANTIETAM GEM'S HERCULES 28:41:4
**C. I. Carlson, Greensboro, N. C.
41:2 **Gem's Alene**
Whiskey's Allie

APOLLO OF FLYING HILL 28:41:8
**Grace G. Ryder, Devon, Pa.
41:5 **Bryncoed Betty**
Bryncoed's Bessie

APOLLO'S CHIEF 22:41:1
****D. W. Clouse, Ohio City, Ohio
41:1 **Susie Sunbeam**
Progress Sadie Anna

ARGILLA CAESAR 35:41:12
***Frederic Winthrop, Hamilton, Mass.
44:10 **Larches Empress**
Larches First Lady

ARGILLA FASHIONER 35:41:6
******Kansas State College, Manhattan, Kans. & Roy Dillard, Salina, Kans.
41:1 **Flying Horse Rose**
Flying Horse Royal Rose

ARGILLA FEARLESS 30:41:13
**William T. Boyd & Sons, Inc., Nashua, N. H.
41:4 **U. N. H. Fearless Bountiful**
University of New Hampshire, Durham, N. H.
42 AHI 624 8128.2 408.5

ARGILLA FORECASTER 32:41:28
**C. S. McCall, Bennettsville, S. C.
41:3 **Appin's Ione**
A. L. Brown, Concord, N. C.
42 A 1095 13930.9 724.4
41:10 **Appin's Jennie**
A. L. Brown, Concord, N. C.
41 BB 1095 11600.4 549.3
41:13 **Clear Springs' Celia**
A. L. Brown, Concord, N. C.
41 C 1095 12849.1 659.5

ARGILLA KNIGHT 31:41:73
**Thurmond Chatham, Elkin, N. C.
41:11 **Klondike Kindness**
Klondike Sweet Maid
41:34 **Klondike Mistletoe**
Klondike Laurel
41:38 **Klondike Rose**
**42 B 1095 13822.4 603.1
41:39 **Klondike Nymph**
**41 CC 1095 11970.6 569.5
44:59 **Klondike Gladness**
**41 EE 1095 12916.7 624.7
44:60 **Gayhead's Jill**
George M. White, Coxsackie, N. Y.
42 EE 1024 11260.8 632.3

ARGILLA MAYO 31:41:14
****Leslie C. Baird, Villisca, Iowa & Ralph M. McCoy, Hepburn, Iowa
41:3 **Invercroft Foaming**
Invercroft Merrymaker (s)

ARGILLA PLATO 35:41:8
*****Peter Gerry, Delhi, N. Y.
Performance Register Sons
Groton House Plato's Play Boy

ARGILLA PROGRESSOR 34:42:7
**Millay Bros., Richmond, Maine
44:7 **Progressor's Daisy of M. H.**
**42 EE 1095 10622.4 527.0

ARISTOCRAT OF PROSPECT HILL 24:41:1
B. J. H. Cole
41:1 **Trixie of Summit**
Welcome-In Indian King (s)

ARVON'S ARISTO 32:44:1
S. Arvon's Lavone Aristocrat (43)
D. Arvon's Alice Lady
B. *Walter L. Benedict
**Willis R. Cook, Adrian, Mich.
Performance Register Sons
Moore Sentinel Oak

ARVON'S ROYAL DUKE 28:44:2
S. Sweet Springs Mabel's Royal (41)
D. Arvon's Pansy's Lassie (41)
B. *Walter L. Benedict
**Willis R. Cook, Adrian, Mich.
44:1 **Jane of Sentinel Oak**
Moore Sentinel Oak (s)
44:2 **Junior of Sentinel Oak**
Sentinel Oak Lenewee Lovely

ATAMANNSIT PATHFINDER 26:41:22
**George E. Dean, Albion, Mich.
41:9 **Haven Hills Pyxie**
Haven Hills Pyxie 4th

ATAMANNSIT PROWESS 29:41:4
**Louis S. Cox, Methuen, Mass.
41:3 **Randot Gloryess**
Randot Gloryess 3d

BABE'S JUMBO 30:44:1
S. Caumsett Bandit (42)
D. Ulti-Babe of Morning View
B. C. A. Truslow
*Mrs. G. M. Harrison, Fredericksburg, Va.
**C. W. Jones, Fredericksburg, Va.
***Alvin T. Embrey, Fredericksburg, Va.
Performance Register Sons
Florence's Jumbo of Hop Yard

BALTIMORE OF GARDEN CREEK 30:41:10
*M. Louisa Osborne, Canton, N. C.
44:10 **Haywood Theresa**
Florence Osborne, Canton, N. C.
42 F 1094 9122.4 469.4

BARNEGAT SUNSHINE 36:41:10
**C. E. Reische, Meridian, Calif.
43:7 **Prunut Hope**
**42 EHI 714 7717.0 362.3
43:8 **Prunut Topsy**
**42 EHI 576 6622.3 295.7
44:10 **Prunut Penny**
**42 GHI 630 6563.5 297.1

BEACON HILL MONARCH 22:41:19
****J. L. Hope, Madison, N. J.
41:10 **Royal Princess Pat**
Kilmac Prince Pat (s)

BEATRICE'S KING BOY 25:41:2
*J. R. Hubble, Victoria, Va.
41:1 **King Boy's Ruby Taylor**
Riegeldale Majesty's Butterball

BEAUTY'S CHALLENGER OF IOWANOLA 24:41:3
***First Butler County Guernsey Bull Assn., Slippery Rock, Pa.
41:2 **Challenger's Anna**
Churn Creek's Rosebloom

BEAUTY'S ROGER OF OWEN'S PLACE 32:41:9
***Dietrich Farms, Inc., Bremen, Ind.
44:9 **Owen's Place Cynthia**
***42 GGG 610 6309.7 355.7

BEAUTY'S VAILLANT OF GREER 33:42:3
**Raymond Brenner, Bowdil, Ohio
44:3 **Snow-Ball's Lillie of Greer**
KoKosing's Lillie May

BEAVERBROOK GOODY BOY 35:41:11
*Henry L. Batterman, Mill Neck, N. Y.
41:2 **Beaverbrook Gypsy Judith**
Beaverbrook Josephine

BEAVERBROOK RADIANT STAR 37:43:8
*Henry L. Batterman, Mill Neck, N. Y.
44:8 **Beaverbrook Josephine**
*42 FFF 610 8288.3 409.2

BEDA'S GOLDEN SEQUEL (IMP.) 30:41:17
****L. A. McCall, Florence, S. C.
41:4 **Myrtledale's Beda**
Myrtledale's Golden Tip (s)
44:17 **Tanglewood Proud Josephine**
W. W. Alman, Jonesville, S. C.
41 A 1095 8970.5 443.3

BEECHNUT ROLD GOLD 32:41:10
**R. G. Elliott, Paw Paw, Mich.
42:2 **Elm Farm Fanny Jean**
**41 AHI 659 9636.1 543.3

BEECHWOOD RAJAH 34:41:12
**Gluek Brewing Co., Minneapolis, Minn.
44:11 **Gluek Farm Harriet**
**42 GG 1047 9818.3 501.7

BEECHWOOD REMUS 28:41:5
***Velma Huffine, Van Wert, Ohio
41:1 **Dolores of Valley Home**
Willowbrook Royal Dorrine

BELLAIRE'S HOPEFUL 31:41:10
**Jack Fralinger, Clifton, N. J.
44:10 **Motherwort**
Carter Bache, Stillwater, Pa.
42 A 1092 10016.3 510.5

BELL BUOY'S MAJESTY 29:41:8
****Michigan State College, East Lansing, Mich.
44:8 **Bell Buoy's Bernice of Playhaven**
Playhaven's C. Alice

BEN'S CHUCKANUT FOREMOST 33:41:4
*****N. Hansen Co., Ltd., San Mateo, Calif.
41:1 **Chuckanut Sunbeam's Pride**
Merle Miller, Burlington, Wash.
42 AAA 592 9934.2 597.8

BERTRAND'S BEAUTY'S ROYAL 35:43:2
***C. R. Youngman, Shelbyville, Ky.
44:2 **Sugar Grove's Royal Beauty**
John Evans, Ashland, Ky.
42 CC 1095 9799.5 454.8

BETHANY ADVENTURER 29:41:48
**Fred C. Gleason, Sodus, Mich.
41:6 **Esther a Gordon**
Earle M. Gordon, Sodus, Mich.
41 AHI 578 9044.8 385.1

BETHANY BUTTERFAT'S VALIANT 31:41:1
**John A. Miller, Nazareth, Pa.
41:1 **Marilyn's Bethany of Arden**
Phyllis of Arden

BETHANY PARAMOUR 31:41:14
**F. L. Williams, Hope, R. I.
41:6 **Law-Will's Carol's Columbine**
Law-Will Columbine's Canna

BETHANY PATRIARCH 33:44:1
S. Homestead Pharaoh (41)
D. Richmond's Butterfat of the Grove (Imp.) (41)
B. *B. D. Miller
**Miles C. Holden, Barre, Mass.
44:1 **Valentine of Milestones**
Witch of Milestones

BETHANY PILGRIM 35:41:14
**Clyde E. Hinshaw, Fountain City, Ind.
44:14 **Fountaine Pharianna**
**42 GgG 610 6139.0 311.9

BETHANY PRINCE 31:41:4
**Wild Bros., Elmwood, Wis.
44:4 **Wild Farms' Prince's Elsie**
Sanitary Farm Dairies, Inc., White Bear Lake, Minn.
42 A 800 12570.3 595.7

BETHANY PRINCE ROYAL 35:41:20
****F. K. & M. K. Merkley, Flint, Mich.
41:6 **Marjohnelle Royal Julia**
Marjohnelle Prince's Nina
44:20 **Marjohnelle Royal Nancy**
****42 GGG 610 8465.7 384.4

BETTY'S JOSEPH OF LA PLAISANCE 32:44:1
S. Raider's Demonstrator of Woodland (44)
D. Betty of La Plaisance (44)
B. *B. S. Knapp
**Oscar Knab, La Salle, Mich.
***Parley Kimerer, Temperance, Mich.
44:1 **Zindy on The Boyd Farm**
Mr. & Mrs. Clarence L. Johnson, Blissfield, Mich.
41 AHI 720 12102.8 526.0

BETTY'S MINNESOTA MOONLIGHT 26:41:13
**C. E. Reische, Meridian, Calif.
41:2 **Prunut Puss**
Prunut Penny
41:6 **Prunut Dolly**
**42 AHI 730 12114.3 558.1

BICKLEIGH NOBLE IV. (IMP.) 23.41:16
***Bellaire Farms, Montclair, N. J.
41:1 **Daisy of Chouet (Imp.)**
Motherwort

BIRCHFIELD TRUSTY 31:41:4
*Lawrence Grinnell, South Dartmouth, Mass.
43:4 **Birchfield Fame**
Secret's Superba

BLAKEFORD COUNTRY LAD 38:44:1
S. Langwater Reveller (41)
D. Blakeford Sweet Adeline (41)
B. *Blakeford Farms, Inc.
**University of Maryland, College Park, Md.
44:1 **U. of Md. Lad Laurine**
**42 GHI 730 7815.0 382.8

BLOOMFIELD PETER 33:41:9
*****Owen J. Roberts, Kimberton, Pa.
44:8 **Bryncoed's Bessie**
*****42 FFF 610 8104.6 357.1
44:9 **Bryncoed's Priscilla**
*****42 FFF 610 8266.2 429.9

BLOOMING SON OF CITY VIEW 22:41:2
B. O. R. Schwalen
44:2 **Lilly of Golden Valley**
Linda Vista of Golden Valley

BOLTON'S TRIXIE DIMPLE DUKE 35:41:2
**Joseph S. Briggs, Yardley, Pa.
42:2 **Ashland Dutchess Roselle**
Henry D. Mercer, Freehold, N. J.
42 BBB 610 $12584.8 681.1

BONNIE BESS' MAY KING 29:41:17
***Nicholas G. Roosevelt, Moncks Corner, S. C.
42:10 **Riegeldale Foremost Lady**
Riegeldale Farm (The Trion Co.), Trion, Ga.
42 AA 1095 12301.4 628.9

BONNIE BRAE'S CHAMPION 31:44:1
S. Papoose's Champion (41)
D. Star's Brighteye of the Bonnie Brae (41)
B. *G. A. Brandt
**R. L. Brandt, Rockford, Ohio
44:1 **Nellie of Anna Lew Farm**
Nellie's Noble Champion (s)

BONNIE BRAE'S ROMEO 31:41:3
***Levi E. Welty, Mount Cory, Ohio
41:3 **Lilac Lawn's Fern**
R. M. Giesy, Jr., Lancaster, Ohio
42 AA 1095 14394.5 741.8

BONNIE'S GIRL'S FOREMOST 32:41:9
**Lardner Howell, Whitford, Pa.
41:7 **Topsy Turvy of Cinchona**
Peerless' Bonnie Topsy

BORRODALE BEEBE'S DONALD CHIEF 34:41:2
****Alexander Maitland, Thompson, Conn.
41:2 **Twinwing Primrose**
Twinwing Liberty Pearl

BORRODALE BEEBE'S LADDIE 33:41:8
**A. H. Amidon, Abington, Conn.
41:1 **Maple Curve Bertha**
Raymond E. Wing, Putnam, Conn.
42 AHI 631 9003.9 446.4

BOULDER BRIDGE BARRISTER 31:41:22
**F. E. Fox, Waukesha, Wis.
41:11 **Fox's Dora of Waukesha**
Fox's Gladys of Waukesha
41:19 **Fox's Sunrise of Waukesha**
Fox's Sunbeam of Waukesha

BOULDER BRIDGE FINANCIER 34:41:12
**C. J. & Paul Mitchell & C. H. Hulburt, Waukesha, Wis.
44:10 **Long View Miss Finann**
Mary E. Hulburt, Waukesha, Wis.
41 CC 730 8832.7 446.7
44:11 **Long View Finavol**
Long View Finavol 2d

BOULDER BRIDGE GLADIATOR 31:41:32
**Charles J. Mitchell, Waukesha, Wis.
41:19 **Guernsey Grove Gladys**
William H. Basse, West Allis, Wis.
42 AA 730 11599.7 602.0

BOULDER BRIDGE HIAWATHA 34:41:7
**C. J. & Paul Mitchell & C. H. Hulburt, Waukesha, Wis.
Performance Register Sons
Long View Hiawatha

BOULDER BRIDGE MISCHIEF 34:41:2
***Joe A. & Ben Lang, Marshfield, Wis.
41:1 **Star's Calceolaria of Ellwood**
E. A. & Desiree M. Peterson, Newcastle, Calif.
41 D 1095 10315.5 477.6

BOULDER BRIDGE QUESTO 35:41:3
****V. K. Sherburne & Kent Bros., Rusk, Wis.
42:2 **Spring Brook's Hazel**
O. David Zimring, Lombard, Ill.
41 DdD 562 8235.4 355.4

BOULDER BRIDGE RARITAN 30:41:6
***Est. S. A. Wittwer, Redwood Falls, Minn.
41:4 **Gluek Farm Rosemary**
Gluek Farm Rosebud

BOULDER BRIDGE REDOUBTABLE 32:41:12
****Walter Hilton, Glenwood, Iowa
42:6 **Polly of Iowagold**
Arthur Croxson, Barrington, Ill.
42 CHI 580 9037.9 423.2

BOULDER BRIDGE SEARCHLIGHT 30:41:6
**Indiana Condensed Milk Co. & Fred C. Siess, Lebanon, Ind.
44:6 **Big Springs Betty**
Big Springs Minnie

BOULDER BRIDGE SILVER KING 29:41:39
***Chester W. Johnson, Excelsior, Minn.
Performance Register Sons
Minnewashta King Silver

BOULDER BRIDGE SUPREME 33:41:19
*Boulder Bridge Farm Co., Excelsior, Minn.
**Gluek Brewing Co., Minneapolis, Minn.
***Minnesota Valley Breeders Assn., New Prague, Minn.
41:8 **Boulder Bridge Keta**
*42 A 1095 15178.1 707.8
44:16 **Gluek Farm Rosebud**
**42 F 1095 10108.5 466.1

BOURNEDALE ALLEN JAY'S KING 32:41:29
*H. F. Andrus, Yonkers, N. Y.
Performance Register Sons
Tianna's La Noce Kingston

BOURNEDALE CROWN PRINCE 29:41:39
**Mrs. Chauncey L. McCormick, Naperville, Ill.
***Cleghorn Corp., Longwoods, Md.
41:21 **St. James Prince's Rena**
**41 AA 730 11862.5 583.3
44:35 **Cleghorn Prince's Caroline**
***41 G 1058 10129.2 622.3

BOURNEDALE ILLUSTRIOUS 28:41:24
**Riegeldale Farm (The Trion Co.), Trion, Ga.
41:2 **Bournedale Bonnie Lassie**
Riegeldale King's Choice
Cesor Noble's Beth

BOURNEDALE NOBLE 33:41:20
***Charles E. Sorensen, Farmington, Mich.
44:16 **Cesor Noble's Beth**
***42 FF 1095 12583.9 595.1

BOURNEDALE REX 28:41:115
*****Kent B. Hayes, Oklahoma City, Okla.
41:47 **Meadow Lodge Rex's Trilby**
Meadow Lodge Sunlight
42:64 **Meadow Lodge Rex's Rosina**
Meadow Lodge Rapture
42:70 **Sunnymede Rex's Gertrude**
Missouri Improvement Co., Bismarck, Mo.
42 D 1095 14448.0 723.9
44:83 **Meadow Lodge Rex's Flute**
*****42 FF 1095 11389.7 608.6
Performance Register Sons
Meadow Lodge Rex's Patrician

BREIDABLIK ALLENTOWN 26:41:13
***Ebba V. Krebs, Wilmington, Del.
44:13 **Allentown's Giddy Girl**
R. Vassallo, Basking Ridge, N. J.
41 A 982 10236.6 495.3

BRICK-CREST'S RAIDER 30:42:1
**John P. Espie & G. C. Wirth, Eagle, Mich.
42:1 **Raider's Sweet Susan**
Susan of Looking Glass Brook

BRIGHTEYE'S NOBLE 32:41:5
***Elmer F. Kruse, Saint Marys, Ohio
Performance Register Sons
Nellie's Noble Champion

BROADCASTER 25:41:43
***Ezra Ricketts & Paul Beldon, Rockford, Ohio
41:25 **Broadcaster's Minnie of Weneeda**
Achievement's Polly of Weneeda

BROADLAND BARON 35:41:16
***Copper Gate Farm, Inc., Basking Ridge, N. J.
44:15 **Broadland Arbutus**
Louis McL. Merryman, Sparks, Md.
41 G 839 7907.3 353.6

BROADLAND BENEFACTOR 32:43:13
**Frank T. Price, Chestertown, Md.
44:13 **Green Acres' Arabella**
Broadland Arbutus

BROADLAND CHALLENGER 36:43:2
**Emerson J. Poag, Franklin, Mich.
44:2 **Playhaven's C. Alice**
E. J. & P. J. Poag, Burt, Mich.
42 FF 1023 11084.8 475.5

BROADLAND CYCLOPS 36:43:7
**Frank T. Price, Chestertown, Md.
44:7 **Green Acres' Rosita Mia**
Henry W. Leeds, Westville, N. J.
42 GGG 610 8879.5 429.8

BROADLAND ISLANDER 34:41:7
**J. C. Benton, Stevensville, Md.
41:1 **Islander's Annabel**
Allan Browning Lane, Centerville, Md.
42 AAA 610 10651.2 560.5

BROADLAND STOWAWAY 34:44:1
S. Green Meadow Ambition (41)
D. Cosquay's Elite (41)
B. *Thomas Marsalis
**E. E. Stowell, Centerville, Md.
44:1 **Spring Cove May**
Spring Cove Matilda

BROADLAND VISCOUNT 37:43:2
**George de S. Canavarro, Queenstown, Md.
44:2 **Erinton Mary**
**42 GGG 610 6466.2 333.3

BROOKLANDWOOD MARVEL 29:41:13
***Anne P. Emerson, Brooklandville, Md.
44:13 **Marvel's Daisy Girl**
F. T. Bedford, Greens Farms, Conn.
42 FFF 610 8398.5 441.2

BROOKLAWN'S VALOR 37:44:1
S. Valor's He'll Do (41)
D. Greyholme's Slogan's Lily (41)
B. Greyholme Farms, Inc.
*L. R. Harris, Trustee, Morris Plains, N. J.
**Alderney Dairy Co., Morris Plains, N. J.
***Sheffield Farms Co., Inc., New York, N. Y.
44:1 **Brooklawn's Dottie**
**42 GG 1095 9735.7 469.1

BROOKMEAD'S BEAU 30:41:6
***H. A. Wise, Roy C. Durr, Versailles, Ohio & Harry E. Krick, Greenville, Ohio
43:6 **Shirley Golden Rose**
Rose Frances of Marowene

BROOKMEAD'S FRED 30:41:32
***Charles H. Menard, New Brunswick, N. J.
41:30 **C. F.'s Brilliant**
Robert P. Stoudt, Riegelsville, Pa.
42 AA 1095 12925.2 631.7

BROOKMEAD'S MASTERFUL 24:41:39
***Southern Dairies, Inc., Asheville, N. C.
41:12 **Valkyrie Masterful's Amy**
Valkyrie Southern Amy

BROOKMEAD'S SEARCH LIGHT 19:41:57
***Van Wert Guernsey Assn., Convoy, Ohio
41:35 **Evalon Farm's Ivy**
Evalon Royal Gene

BROOKMEAD'S SUPERIOR 33:41:14
*Frank Graham Thomson, Devon, Pa.
41:3 **Brookmead's Charm**
Brookmead's Charming

BROOKWOOD IDA'S CHAMPION 32:41:10
*John Endicott, Bloomfield Hills, Mich.
41:1 **Brookwood Polly Pride**
Dunrovin Hazel
41:4 **Brookwood Polly Prim**
Joseph Lawry, Saline, Mich.
42 AHI 596 11244.7 493.0
41:5 **Brookwood Ginger**
C. F. Barth, Grand Blanc, Mich.
42 AHI 580 8202.8 362.2

BROOKWOOD ROMULUS 34:41:13
***Saline Valley Farms, Inc., Saline, Mich.
42:7 **Fairholm Lucilla**
N. E. Glassbrook, Eagle, Mich.
42 DHI 602 9123.0 412.3

BROWNLEA CONSUL 30:44:1
S. Langwater Duvaux (41)
D. Brownlea Orange Blossom (41)
B. *Charles G. Brown
**Charles W. McBride, Mansfield, Ohio
***O. B. Bechtel, Nankin, Ohio
****John H. Stewart, Dalton, Ohio
44:1 **Badoja Celeste**
****42 GGG 610 6209.9 327.0

BROWNLEA FOREMAN 32:41:2
**Forest S. Schaffer & Sons, Van Wert, Ohio
***Inniger Bros., Berne, Ind.
44:1 **Progress Sadie Anna**
Adam Giessler, Van Wert, Ohio
42 AHI 676 7991.6 407.1

BUTLER ISLAND MAY ROYAL 36:43:2
**The Caumsett Corp., Huntington, N. Y.
44:2 **Caumsett Atlantic Glitter**
**42 FF 1090 12214.8 634.0

CALDER FARM EXCELSIOR 35:41:8
**First York County Guernsey Bull Assn., York, Pa.
42:2 **U. of Md. Excelsior's Doris**
University of Maryland, College Park, Md.
42 CHI 903 7293.6 381.2
42:6 **U. of Md. Excelsior's Edwina**
University of Maryland, College Park, Md.
42 EHI 842 8263.5 394.6

CANDIE'S CORNET R.G.A.S. 28:41:3
*George E. de Garis, Island of Guernsey
41:2 **Candie's Charm (Imp.)**
Pan's Charm of Gwynllan

CARIBOU ROSALIE'S ROSE KING 28:41:14
**Harold Hansen & Bro., Oxford, Pa.
41:7 **Fellowship Ma Chere Fairy**
Ideal's Grand Duke's Fairy

CAROLINE'S KING 33:41:16
**George M. White, Coxsackie, N. Y.
******Donaldson Brown, Port Deposit, Md.
44:12 **Mt. Ararat's King's Lady**
******42 G 887 8560.1 402.2
44:13 **Gay Folly's Cara Santa**
**42 AA 1025 13404.4 654.3

CATHEDRAL KING'S DUKE 36:42:6
**Bernard Berendsen, Phlox, Wis.
44:5 **Gretchen of Berendsendale**
**42 GHI 632 8474.3 407.7
44:6 **Bopeep of Berendsendale 2d**
Anton Zwick, Merrill, Wis.
41 GHI 584 6986.2 364.2

CATHEDRAL SAN GABRIEL 34:41:8
**Fred Clarke, Sugar Loaf, N. Y.
Performance Register Sons
Cathedral San Gabriel's Caesar

CATHEDRAL SAN GABRIEL'S CAESAR 37:44:1
S. Cathedral San Gabriel (41)
D. Cathedral Dorothy's Lass (41)
B. *H. H. Buckley, Oneonta, N. Y.
44:1 **Cathedral Paula**
Arthur S. Blanchard, Ontario, N. Y.
42 FHI 558 8640.1 446.6

CAUMSETT BELWIN 28:41:7
***W. W. McKitrick & Son, Columbus, Ohio
41:2 **Welcome-In Fantastic**
Paul Pancake, Huntington, W. Va.
42 A 1095 13128.1 547.8

CAUMSETT HARVESTER 28:41:63
***Boulder Bridge Farm Co., Excelsior, Minn.
41:25 **Boulder Bridge Kezia**
Boulder Bridge Natalie

CAUMSETT INDIAN 29:41:30
****A. H. Holschuh, Lakewood, Ohio
44:28 **Indian Pandora of Summit Farm**
Glenleigh Primrose

CAUMSETT JUPITER 29:41:15
**George Nichols, Cold Spring Harbor, N. Y.
41:4 **Garnet of Homestead Farm**
**42 AAA 610 11828.1 555.0

CAUMSETT LEGEND 36:42:7
**The Van Wert County Guernsey Bull Assn., Convoy, Ohio
42:2 **Cornalfa's L. Rose**
H. A. Baxter, Convoy, Ohio
42 DHI 730 8822.7 470.0

CAUMSETT NATIVE 29:41:4
**Pickaway County Guernsey Breeders Assn., Circleville, Ohio
41:1 **Golden Jane's Patsy**
Mt. Logan Rilma

CAUMSETT SHANE 31:41:47
****Roger A. Black, Mansfield, Ohio
41:6 **Raemelton Royal Biddy**
Raemelton Triumph Bruin (s)
41:17 **Raemelton Royal Queen**
Raemelton Triumph Quality

CEDAR COVE ROSETTE C.G.H.B. 33:44:1
S. Western Golden Lad C.G.H.B. (44)
D. Jean of Cedar Cove C.G.H.B. (44)
B. *Charles Hawthorne
**John F. McCutcheon, Canada
44:1 **Sir Roger's Girl 4th**
Merle Miller, Burlington, Wash.
41 AAA 608 6897.8 404.3

CHARITY'S CHARLIE BOY 30:41:1
**Charles S. Stein, Richmond, Va.
41:1 **Midview's Fernleaf**
Midview's Fairy

CHARITY'S FOREMOST 29:41:16
****Foremost Guernsey Assn., Inc., Hopewell Junction, N. Y.
41:9 **Orchid of Primrose**
Silhouette of Primrose (s)

CHARLOTTE'S PRINCE OF VERNDALE 24:41:2
B. O. K. Spires
44:1 **May Rose Glory of Verndale**
Verndale's Miss Glory

CHEDCO CORONATION KING 36:42:10
**C. E. Cotting, Berlin, Mass.
44:8 **Chedco Lilla**
**42 DD 1094 12107.1 660.1

CHEDCO LADDIE 27:41:45
***Frank B. Black, Mansfield, Ohio
41:13 **Raemelton Golden Patricia**
Eth-Mead F. Patricia

CHEDCO LEO 35:44:1
S. Langwater Chedco (41)
D. Chedco Lena (41)
B. *C. E. Cotting
**Alfred W. Kingsbury, Cavendish, Vt.
***R. S. Greeley & Richard F. Whitcomb, Springfield, Vt.
44:1 **Chub Hill Seedler**
Frederic Winthrop, Hamilton, Mass.
42 EE 1082 11653.8 714.1

CHEDCO PREMIER 35:42:5
**Mainstone Farm Trust, Wayland, Mass.
44:5 **Mainstone Carnation's Nancy**
**41 FfF 610 8073.9 389.7

CHEERIO 31:41:12
**H. G. Haskell, Chadds Ford, Pa. & Eugenia Cassatt Davis, Berwyn, Pa.
44:12 **Ideal's Stars and Stripes Jane**
Jacob Tanis, Augusta, N. J.
41 A 1095 15987.3 724.8

CHENAR'S CHERUB'S CRUSADER 32:41:6
*Thomas Hughes, Easton, Md.
44:6 **Chenar's Cherub's Reba**
O. L. Roberts, Kirkwood, Pa.
42 AaA 610 8006.5 393.6

CHENETTE'S CHILMARK 21:41:10
***University of Wisconsin, Madison, Wis.
41:2 **Chequamegon's Alpha**
Chequamegon's Admiral (s)

CHEQUAMEGON'S ADMIRAL 33:44:1
S. Foremost's Generous Yeoman (41)
D. Chequamegon's Alpha (41)
B. *Howard F. Joyce
**C. L. Harries, Hurley, Wis.
***R. M. Aplin & R. L. Benjamin, Waukesha, Wis.
44:1 **Ollie's Dot of The Milk Jug**
Delbert H. Kingston & Sons, Mukwonago, Wis.
41 GGG 608 6457.6 343.7

CHERRY'S VICTOR (IMP.) 29:41:12
**Elizabeth Douglas, Tilly Foster, N. Y.
41:10 **Stadacona Christmas**
**42 A 730 10259.5 459.8

CHERUB'S NONPAREIL OF THE PRAIRIE 22:41:42
**H. J. Krebs, Wilmington, Del.
41:10 **Nonpareil's Giddy Girl of Breidablik**
Allentown's Giddy Girl

CHERUB'S ROYAL CHALLENGER OF SHOREWOOD 23:41:58
****Donaldson Brown, Port Deposit, Md.
41:16 **Cherub's Royal Polly**
Mt. Ararat's Challenger Maggie

CHERUB'S ROYAL OF SHOREWOOD 24:41:17
*D. D. Tenney, Crystal Bay, Minn.
41:5 **Gluek Farm Helen**
Gluek Farm Harriet

CHESTNUTWOLD EMPEROR 31:41:14
**Jacob Tanis, Augusta, N. J.
41:2 **Ideal's Emperor's Lucy**
**42 A 1095 19393.8 801.6
41:4 **Ideal's Emperor's Reanna**
**42 A 1095 16053.2 713.9

CHICONA BAYARD 34:41:21
*Albion L. Gile, Chinook, Wash.
41:8 **Venetia of Chicona**
Virtue of Chicona

CHICONA BELL BOY 35:41:10
*Albion L. Gile, Chinook, Wash.
44:10 **Virtue of Chicona**
C. Virginia Knuth, Chinook, Wash.
42 GG 730 63660.0 362.9

CHICONA CEDRIC 26:41:33
***M. C. Fleming, Troutdale, Oregon
41:8 **Nesta of Chicona**
Nancy Ann of Valley Pride

CHICONA CHRISTOPHER 30:41:10
***Albion L. Gile, Chinook, Wash.
41:4 **Mary Lou of Chicona**
***42 AaA 576 6775.7 370.3

CHICONA HIGH BOY 28:41:13
*Albion L. Gile, Chinook, Wash.
44:12 **Memory of Chicona**
Memory of Tillamook Meadows

CHICONA HOUDAN 32:41:19
**G. W. Bond & Son, Junction City, Oregon
Performance Register Sons
Western Glow Calvin

CHICONA PIETRO 32:43:2
****Laughlin & Oman, Cathlamet, Wash.
44:2 **Nina T. of Willow-wood**
Rutherglen Nicey

CHICONA VERNON 27:41:8
**W. O. Reith, Astoria, Oregon
41:2 **Star's Amy of Willow-wood**
Rutherglen Amyrillis
41:5 **Drusa of Chicona**
Drusa of Tillamook Meadows

CHIEFTAIN OF THOUSAND SPRINGS 33:43:12
**W. L. Mezger & J. D. Tennant, Longview, Wash.
***Clifford Thomas, Woodland, Wash.
43:3 **Rutherglen Fair Maid**
Rutherglen Floreen
44:7 **Rutherglen Amyrillis**
**41 EHI 594 5909.6 366.8
44:8 **Rutherglen Charmaine**
**42 AHI 544 8048.7 403.3
44:9 **Rutherglen Portia**
**42 BHI 674 8951.9 499.4
44:10 **Rutherglen Princess May**
**42 GHI 648 8742.5 373.3
44:11 **Rutherglen Hazel Del**
Rutherglen Helen

CHILMARK'S CHRISTMAS 18:41:12
****Est. E. L. Peyton, Fredericksburg, Va.
44:8 **Florence of Ellerslie**
Florence's Jumbo of Hop Yard (s)

CHUCKANUT PEERLESS 37:43:5
**C. J. Edwards, Tillamook, Oregon
44:3 **Nancy Ann of Valley Pride**
Merle Miller, Burlington, Wash.
42 GGG 602 5530.8 323.0
44:4 **Lottie of Tillamook Meadows**
**42 GgG 610 6557.5 358.5
44:5 **Drusa of Tillamook Meadows**
**42 GgG 610 6743.7 351.4

CINNAMON'S PROUD PRINCE 31:41:6
**K. D. Maule, Dousman, Wis.
41:2 **Genevieve of Blyth Hurst**
K. D. Maule & Sons, Dousman, Wis.
41 AA 862 12254.1 636.0

CITY HOME PRINCE CHARMING 24:42:2
**W. H. Sullivan, Barron, Wis., H. P. Kaetterhenry, Stratford, Wis. & Norman B. Meyer, Barron, Wis.
44:1 **Prince Charming's Rose Bud**
Lee's Rosy

CLARA'S HEARTSEASE BUTTERFAT 35:41:12
***L. B. Wescott, Clinton, N. J.
42:6 **Two Brooks Carpatha**
***42 CCC 610 9860.5 512.9

CLARA'S MAXIM 28:41:17
**G. W. Palmer, Green Bay, Va.
44:16 **Palmer's Alma**
George R. Debnam, III., Rock Hall, Md.
42 AA 939 12632.6 617.6

CLARA'S MONARCH OF MOUND CITY 23:41:3
******O. M. Jenkins & William E. Owens, Platteville, Wis.
41:2 **Mound City Leta**
Mound City Leta 2d

CLEARBROOK DASH 33:41:3
***Samuel & Floyd Adema, Mount Vernon, Wash.
43:2 **Belle of The Nookachamps**
Arthur S. Moulton, Ridgefield, Wash.
42 AAA 610 9331.2 445.8

CLEAR SPRINGS' ROYAL COUNT 37:43:2
**J. C. Sanford & P. B. Blackwelder, Mocksville, N. C.
44:2 **Royal Count's Queen Juanita**
**41 GG 956 5818.8 319.5

CLEMENTINE'S LAD 26:41:2
B. L. B. Stevens
44:2 **Circle A. Katherine**
Circle A. Majesty's Kathy

COKER BUTTERFAT NOBLE 35:42:5
*Pedigreed Seed Co., Hartsville, S. C.
44:5 **Coker Noble Lou**
*42 CcC 610 8978.3 403.1

COKER HELEN'S CAVALIER 33:41:6
**George L. Hart, Monroe, N. C.
41:5 **Cavalier Helen Fair**
Coker Don Fair

COKER PROUD CAVALIER 27:41:9
***Pedigreed Seed Co., Hartsville, S. C.
42:9 **Coker Proud Diana**
Tanglewood Proud Josephine

CONTENDER'S PAT 37:43:2
**W. S. Stowell, Centerville, Md.
44:2 **Spring Cove Matilda**
Great Hopes Farms, Inc., Centerville, Md.
42 G 873 7508.8 358.9

COOPER'S AUGUSTA'S AFRICANDER 30:41:22
*Tom Cooper, Ardmore, Okla.
41:7 **Cooper's Augusta's Martha**
Cooper's Flo

COOPER'S FANCY'S AFRICANDER 30:41:12
***Tom Cooper, Ardmore, Okla.
44:12 **Cooper's Flo**
***42 D 1095 11689.7 545.5

COOPER'S KING ARTIS 30:41:26
**Kansas State College, Manhattan, Kans.
41:8 **Meadow Lodge Ruth**
Meadow Lodge Marguerite

COOPER'S KING LOUIS 31:41:66
**Thomas Harville, Macedonia, Ohio & Tom Cooper, Ardmore, Okla.
41:50 **Cooper's K. L. Laura**
Cooper's Rex's Lady

COOPER'S REX 37:41:16
*Tom Cooper, Ardmore, Okla.
42:3 **Cooper's Regalia**
*42 G 1095 9488.6 484.1
44:14 **Cooper's Rex's Lady**
*42 G 1095 9775.7 447.0

CORIUM PRIDE'S ICHABOD 27:43:2
**E. Hayden & Edith Baker, Perrinton, Mich.
43:1 **Queen of Pine Creek Farm**
Forester's Faithful Queen
43:2 **Albertine of Pine Creek Farm**
Albertine of Looking Glass Brook

CORIUM PRIDE'S KNOX 29:41:8
***Roy Schmit, Hortonville, Wis.
41:1 **Iris's Violet**
Skyline Violet

CORIUM PROUD LANE'S MASTER 31:41:1
***George Wagner, Stratford, Wis.
41:1 **Helendale Joan**
Helendale Master Pilot (s)

CORIUM SLOGAN'S MARCUS 31:41:19
***D. G. Arnold, Bucyrus, Ohio
42:14 **Cleta of Lone Pine**
***42 E 1054 12143.3 593.1

CORIUM ULTIMAS' IVANHOE 27:41:7
**Corium Farm, Inc., Fon du Lac, Wis.
41:4 **Corium Ultivan Naiad**
Rock Creek Forester's Naiad

CORNELL ROYAL CACULATOR 33:42:3
**R. D. Wilson, Caledonia, N. Y.
44:2 **Calculator's Fair Lady**
Rex's Fair Jane

CORONATION ACHIEVEMENT 34:41:17
**The P. U. T. Guernsey Breeders' Bull Assn. of Van Wert County, Convoy, Ohio
41:4 **Achievement's Lucy**
Lockshore Lucy
44:17 **Achievement's Polly of Weneeda**
J. M. McDonald, Cortland, N. Y.
42 B 1091 14825.2 683.7

CORONATION COUNT 34:41:17
***Mr. & Mrs. Ernest Martin, Goshen, Ind.
44:14 **Lady Rose of Wheeler Farms**
L. P. Wheeler, Greensburg, Ind.
41 GHI 628 6457.9 316.1

CORONATION DUKE 33:41:13
***F. L. Dunn, Detroit, Mich.
41:5 **Eth-Mead Gold Charm**
Ethel M. Bricker, Northville, Mich.
42 AHI 586 10244.0 511.5

CORONATION FLASH 33:41:13
**L. J. Drake, Plano, Ill.
41:6 **Rock Creek Flash's Flower**
Rock Creek Royal Daisy

CORONATION HERALD 37:43:2
**George M. White, Coxsackie, N. Y.
***C. A. Agar, Hainesville, N. J.
44:2 **Gayhead's Her Majesty**
**42 G 1020 10455.5 546.9

CORONATION KING'S HEIR 35:41:16
**Harold S. Schutt, Chadds Ford, Pa.
42:6 **Spar Hill Orchid**
Spar Hill Orchid 2d

CORONATION LUSTRAL 35:43:1
**Mrs. Henry R. Rea, Sewickley, Pa.
43:1 **Quail Roost Daylight**
Charles P. O'Connor, Trappe, Md.
42 C 1095 15518.0 660.2

CORONATION MONARCH 36:43:3
**Ethel M. Bricker, Northville, Mich.
44:3 **Eth-Mead M. Patsy**
**42 G 1095 11631.9 588.9

CORONATION ORATOR 38:44:2
**James T. Lohnes, Valley Falls, N. Y.
***Henry D. Mercer, Freehold, N. J.
44:2 **Red Fox Orator's Becky**
**42 G 1095 11126.0 566.8

CORONATION PATRIOT 35:42:8
***George D. Pratt, Jr., New Milford, Conn.
44:7 **Thirlstane Madeline**
John A. Rand, Salisbury, Conn.
41 F 981 9478.3 463.0

CORONATION POTENTATE 34:41:16
****Charles P. O'Connor, Trappe, Md.
42:5 **Sherwood Forest Queen Victoria**
B. Briel, Sandston, Va.
42 GG 1095 12291.3 640.1

CORONATION PRINCE 36:42:11
*Arthur G. Galusha & Sons, Williamstown, Mass.
44:11 **Coronation Nymph**
Arthur G. Galusha & Son, Williamstown, Mass.
42 GG 912 8528.1 427.0

CORONATION PRINCE STEADFAST 34:41:20
***H. C. Krannert, New Augusta, Ind.
44:20 **Thatch Meadow Levity**
Edward H. Brown, West Hartford, Conn.
42 D 1095 13120.2 748.0

CORONATION STEADFAST 35:41:14
****Otis R. Dodson, Colonial Park, Pa.
42:4 **Goose Valley Alice**
L. Benton Tussing, Reynoldsburg, Ohio
42 C 1095 12560.1 623.5

COTTONWOOD ABSOLUTE 35:41:1
**Paul Fitzpatrick, Tillamook, Oregon
41:1 **Laura of Cottonwood Farm**
Lottie of Tillamook Meadows

COVENTRY FLORRIE'S CAPTAIN 27:41:6
**Adolph A. Suhr, Cochrane, Wis.
44:4 **Lady Jane of Rose Valley**
Lady Jane's Rex (s)

COVENTRY LILY'S HONOUR 26:41:16
******Maurice W. Sawyer, Gilford, N. H.
41:9 **Law-Will's Georgie**
Law-Will Georgie's Ginger

CRAMOND HORATIUS 22:41:19
**C. E. Cotting, Berlin, Mass.
41:5 **Chedco Lena**
Chedco Leo (s)

CRAMOND SHEIK 25:41:31
***Est. Sherman L. Whipple, Plymouth, Mass.
41:10 **Sheik's Forges Freesia**
Eastleigh Fanchon

CRUSADER OF ROSEGILL 32:43:1
***Ben Temple, Urbanna, Va.
43:1 **Aunt Liza of Rosegill**
***42 A 1095 13235.5 641.6

CRUSADER'S TOREADOR 35:42:4
**Roy E. Dillard, Salina, Kans.
44:4 **Jo-Mar Toreador's Zoe**
**41 GG 1025 8752.6 377.9

CURLY OF SUGAR GROVE 28:41:3
*C. R. Youngman, Shelbyville, Ky.
44:3 **Sugar Grove's Sadie**
Sugar Grove's Royal Beauty

DAYBOY 34:41:18
**L. B. Wescott, Clinton, N. J.
41:4 **Mulhocaway Daylofette**
Mulhocaway Butterfat Dawn

DEBORAH'S HOLLISTON 27:41:34
****Dave Owen, Mukwonago, Wis. & J. M. Harvey, Waukesha, Wis.
Performance Register Sons
Owendale's Peerless

DESTINY OF LEYDEN 28:41:25
***Ralph Shock, Rockford, Ohio
41:4 **Fawn of Elmgrove**
Everett R. Beaty, Huntington, Ind.
42 AHI 606 8724.0 434.5
Pharos's Buttercup of Elmgrove
41:9 **Sylvia of Elmgrove**
Everett R. Beaty, Huntington, Ind.
42 AHI 616 10581.9 502.8

DIMPLES' GONDOLIER 31:44:1
S. Mosrose's Elma's Cavalier (44)
D. Dimples' Lindy Ann (44)
B. *Henry Jannusch, Green Isle, Minn.
44:1 **Princess Lou-Lee**
Sanitary Farm Dairies, Inc., White Bear Lake, Minn.
42 A 821 12980.6 714.0

DOLLY'S FOREMOST OF HIGH ROCK 20:41:114
**S. M. Merrill, Ipswich, Mass.
41:6 **Foremost Dolly's Fanny**
Foremost Peg
41:31 **Argilla Foresight**
Groton House Plato's Play Boy (s)
41:36 **Argilla Flute**
Meadow Lodge Rex's Flute

DON OF CROOKED BRANCH FARM 26:44:1
S. Mixter Laddie (41)
D. Queen Nina
B. *C. M. Friar
**Luther Swaim, Warren, Ind.
***Esterline & Laflower, Greencastle, Ind.
44:1 **Mara's Princess**
Princess Dot Mara

DOTTONI'S PLUS ULTRA LADDIE 29:41:19
**Harry Bailey, Mount Tremper, N. Y.
41:17 **Mulhocaway Scylla**
L. B. Wescott, Clinton, N. J.
42 CCC 610 11712.3 514.3

DOUGLASTON CROWN PRINCE 35:41:29
*Hugh Barclay, Pulaski, N. Y.
41:6 **Douglaston Baroness Russell**
Douglaston Maharanee Kiga

DOUGLASTON HIS ROYAL HIGHNESS 37:43:8
*Hugh Barclay, Pulaski, N. Y.
44:8 **Douglaston Maharanee Kiga**
Merle L. Youngs, Clayton, N. Y.
42 GG 976 8249.5 435.2

DOUGLASTON PRINCE ROYAL 33:41:21
*****Atherton W. Hobler, Stamford, Conn.
41:6 **Douglaston Royal's Pride**
Atherton W. Hobler, Princeton, N. J.
42 AA 1095 ‡17836.5 987.8

DOUGLASTON ULTRA ARTHUR 31:41:11
**H. A. Stiles & Son, Moira, N. Y.
44:11 **Greenacres Advance**
Tri-Gables Annis

DUKE OF COPELAND FARMS 32:42:5
**Roy E. Cope, Leetonia, Ohio
42:1 **Duke's Dorris**
Yeoman's Fairy Sultana

DUKE OF THE FLEURRYS 22:41:5
**Ivakota Assn., Clifton Station, Va.
41:1 **Ivakota's Princess**
Bryncoed's Priscilla

DUMONT OF ORONOKO 30:41:32
***E. W. Ruehs, Caledonia, Mich.
****Holleman Bros., Byron Center, Mich.
41:12 **Rosemont Joan**
***42 AHI 588 11311.2 536.8
41:22 **Rosemont Cream**
***42 AHI 730 10447.6 490.9

DUNWALKE COBO'S BUTTERFAT 33:42:6
**Austin F. Crittenden, Brighton, N. Y.
42:3 **Grey-Knoll Brown Eyed Susan**
Damian Royal Ruth

DUNWALKE PRIMROSE BEAULIEU 29:41:4
**Guy W. Talbot, Lincoln, Nebr.
44:3 **Skyline Monene**
O. H. Liebers & Sons, Lincoln, Nebr.
41 G 798 6936.3 388.3

DUNWALKE ROSE'S BUTTERFAT 35:42:7
***Walter E. Hoffman, Neshanic, N. J.
Performance Register Sons
Kilmac Prince Pat

EASTLEIGH PRINCE 34:41:5
*Charles Philip Beebe, Framingham Center, Mass.
**Charles S. Bird, East Walpole, Mass.
44:5 **Eastleigh Fanchon**
*42 AAA 610 8938.7 492.1

EDGEMERE LEADER 25:41:81
*******A. Sonnin Krebs & Johanne K. Dunn, Wilmington, Del.
41:9 **Leader's Faithful**
Gippy Princess Faith
41:31 **Woodbine's Daughter**
Woodbine's Maywick (s)

EDGEWOOD DAUNTLESS 28:41:8
**S. Edwin Banks, Brooktondale, N. Y.
44:8 **Vera of Banksburn**
Roxana of Banksburn

EILETTA'S MASTER OF BDK. 28:41:9
****Henry L. Bogert, Jr., Urbanna, Va.
43:6 **Mistress Lucretia of Rosegill**
Aunt Liza of Rosegill
44:8 **Princess Fanciful of Rosegill**
Ben Temple, Urbanna, Va.
42 AA 1071 14120.5 667.7

ELI OF MAPLE HILL 26:41:8
**Bernard Berendsen, Phlox, Wis.
41:5 **Susan of Berendsendale**
Gretchen of Berendsendale

ELLSWORTH OF WONDON VALLEY 28:41:1
***G. H. Culler, Lucas, Ohio
41:1 **Susan of Wondom Valley**
M. C. Bouton & O. A. McKee, Mount Vernon, Ohio
42 AHI 716 12671.0 602.6

ELM FARM KING 35:42:9
***A. G. Wheeler, Lowell, Ind.
44:9 **Wheeler Farms Lottie's Carol**
***42 FFF 610 7254.4 344.7

ELM FARM RAIDER 27:41:17
***Missouri Improvement Co., Bismarck, Mo.
41:12 **Sunnymede Raider Gerty**
***42 AA 1092 11229.7 559.2

ELM SUMMIT'S ROYAL MASTER 36:43:6
**Edward D. Schlegel, Conesus, N. Y.
44:5 **Damian Royal Ruth**
**42 GG 1089 12195.9 593.3
44:6 **Schlegel's Alice of Conesus**
**42 FFF 610 5846.0 309.2

ETH-MEAD POLLYANNA'S DUKE 36:41:7
****Elmer Mistele, Farmington, Mich.
42:3 **Dunrovin Anne**
Joseph Lawry, Saline, Mich.
42 FHI 532 8170.8 384.5
44:7 **Dunrovin Hazel**
****42 GHI 730 8184.5 341.1

EULALIE'S TOREADOR 30:41:10
****Noyes Bros., Waterloo, Nebr.
41:3 **Skyline Toreador's Moreen**
Skyline Monene

EVAMAE'S DUKE OF ARDEN 37:43:3
*T. Holt Haywood, Clemmons, N. C.
44:3 **Phyllis of Arden**
*41 G 1095 9045.5 440.8

EXCALIBUR A GORDON 32:41:40
****Michigan State College, East Lansing, Mich.
42:26 **Excalibur's Lola of Maple Row**
Mervin Eby, Elkhart, Ind.
42 CCC 610 10380.1 563.5
42:27 **Ada of Everglade**
King Peppo's Bertha
43:28 **Duxy of Tamarack Ridge 2d**
Fred C. Gleason, Sodus, Mich.
42 EHI 634 8451.8 460.4

FAIR FIELD BUTTERFAT 30:41:7
**A. R. Moody, Jacksonville, Vt.
42:3 **Cragscut En Famille**
Hillcrest Dairy, Inc., Auburn, Mass.
42 C 730 9896.0 483.9

FAIR FIELD PRINCE JANSEN 33:41:12
*Harry B. Shenk, Elverson, Pa.
41:1 **Fair Field Tabby J.**
Bethany Favor's Tabby

FAIRLAWN CHARITY'S STEADFAST 37:42:2
***Est. V. F. Gransden, Sanford, Mich.
44:1 **Vernell Bonnie**
Howard H. Colby, Romeo, Mich.
42 G 1095 10412.7 487.6

FAIRYDALE YEOMAN 27:43:3
*****Roy Kridler & Elmer J. Riehl, Leetonia, Ohio
44:2 **Yeoman's Fairy Sultana**
Elmer J. Riehl, Leetonia, Ohio
42 D 883 11198.6 480.9
44:3 **Yeoman's Fairy Gem**
Elmer J. Riehl, Leetonia, Ohio
42 GG 933 9993.7 478.3

FALCON'S EARL 19:41:5
***B. Austin Cheney, Litchfield, Conn.
41:2 **Holly's Ultra Maid**
Holly Farm Quality

FANNY'S DICTATOR 28:41:4
**Fred W. Isaman, Cohocton, N. Y.
42:2 **Peggy of Cozy Dale Farm**
Schlegel's Alice of Conesus

FANSTAY OF ORONOKO 32:41:54
***Michigan State College, East Lansing, Mich.
41:15 **Dorothy of Tamarack Ridge**
Dot of Tamarack Ridge
41:18 **Roxy of Pomona**
Nye Bros., Saint Joseph, Mich.
41 AHI 622 9740.6 443.3

FANTINE'S BRILLIANT OF ADOHR FARMS 26:41:20
**Adohr Milk Farms, Tarzana, Calif.
41:5 **Adohr Fantine Selma**
Adohr Sarah

FASHION PLATE OF WOODSIDE 34:41:5
*Est. James A. Burden, Syosset, N. Y.
44:5 **Modiste of Woodside**
*42 FF 1095 11590.9 614.2

FELLOWSHIP FASHION'S AUTOCRAT 34:41:10
**John W. Davis, Downingtown, Pa.
***Clara Mosebach, Honey Brook, Pa.
44:11 **Autocrat's Louise of Springlawn**
**42 GHI 730 6330.6 308.7

FERNBROOK KING HENDRICK 26:41:31
*****C. L. A. Whitney, Loudonville, N. Y.
41:13 **Gayhead's Queen Kate**
Gayhead's Curator (s)

FINANCIER OF MYRTLE PLACE (IMP.) 26:41:84
*****Hugh Barclay, Pulaski, N. Y.
41:23 **Douglaston Lady Dorothea**
E. J. & P. J. Poag, Burt, Mich.
42 AA 1095 15943.1 809.8
41:27 **Douglaston Lady Augusta**
McDonald Farms Elcena
41:54 **Douglaston Lady Belmore**
Red Fox Orator's Becky
41:56 **Douglaston Lady Rosse**
James T. Lohnes, Valley Falls, N. Y.
42 AA 1068 14842.5 681.3

FIR RIDGE ULTRA MONARCH 34:41:2
**Lamont L. Rumgay, Oregon City, Oregon
Performance Register Sons
Ultra of Grande Ronde Valley

FIR RIDGE ULTRA'S COLLEGIATE 33:41:7
**State College of Washington, Pullman, Wash.
44:6 **Chinook Ultra Isobel**
**41 D 1055 9478.2 493.8

FIVE POINTS ANDY 33:42:5
**J. P. Sidle, Richwood, Ohio
43:4 **Mandy of Lu-Jor Farm**
Mandy of Plainview

FLORENCE'S JUMBO OF HOP YARD 36:44:1
S. Babe's Jumbo (44)
D. Florence of Ellerslie (44)
B. *Alvin T. Embrey, Fredericksburg, Va.
44:1 **Rockwood Pink Bo**
Samuel H. Bell, Dublin, Va.
42 GGG 610 6355.4 314.2

FLORHAM BEAU GESTE 30:41:9
***Thomas P. Campbell, Grove City, Pa.
41:3 **Rosemount Poinsetta**
Rosemount Rex (s)
41:5 **Beechwood Beautiful**
Brooklawn's Beautiful Jessie

FLORHAM BEAU IDEAL 30:41:7
***T. Magruder Veirs, Rockville, Md.
41:2 **Thornton's Jewel**
Antietam Thornton's Jewel

FLORHAM GRAND DUKE 33:41:9
**Jacob Tanis, Augusta, N. J.
44:9 **Ideal's Grand Duke's Fairy**
**41 C 1095 13061.8 657.8

FLORHAM GUARD 36:42:6
**William A. Hyde, Kennett Square, Pa.
44:6 **Martha of Twin Oaks Farm**
**42 EE 1095 10516.9 470.5

FLORHAM HEIR 36:41:3
***William H. Doubler, Hartsville, Pa.
44:3 **Brookmead's Charming**
John N. Matthews, Gardenville, Pa.
42 EE 1095 12553.3 545.8

FLORHAM HERITOR 26:41:20
*Ruth V. Twombly, Madison, N. J.
41:2 **Florham Lovely Rose**
Pine Manor Rose's Conquest (s)

FLORHAM JUPITER 30:41:26
**William F. Fretz, Pipersville, Pa.
41:13 **Fritzlyn Glad**
**42 AA 1095 12043.6 632.2

FLORHAM KING MASTER 32:41:53
*****Alderney Dairy Co., Morris Plains, N. J.
41:11 **Brooklawn's Lass**
Northerner's Lassie

FLORHAM MODEL 26:41:15
***S. M. Merrill, Ipswich, Mass. & Albert R. Whittier, Ponkapog, Mass.
41:8 **Goldora of Indian Line Farm**
Sentinel's Goldie May

FLORHAM PATRICIAN 26:41:22
**Frank Graham Thomson, Devon, Pa.
41:9 **Charming Patricia**
Meadow Lodge Rex's Patrician (s)

FLORHAM PERFECTION 29:41:12
*Ruth V. Twombly, Madison, N. J.
41:5 **Perfection's Suburban Rose**
Lady Rose of Wheeler Farms

FLORHAM ROYAL MASTER 35:41:3
**F. J. Glanville, Lancaster, Wis., Charles A. Wilkins, Platteville, Wis. & Ben C. Nelson, Lancaster, Wis.
44:2 **Mound City Leta 2d**
Charles A. Wilkins, Platteville, Wis.
42 G 1095 11891.6 519.7

FLORINDA'S GOLD RAIDER 27:41:2
**G. H. Frink, Fort Lupton, Colo.
41:1 **Pioneer Tootsie**
Idlewild Josie

FLYING HILL PRINCE ROYAL 35:41:8
*Caroline Archer, Reading, Pa.
44:7 **Flying Hill Royal Ann**
*42 EE 1095 10839.5 519.8

FLYING HORSE FARM ROYAL 37:41:10
*Sumner Pingree, South Hamilton, Mass.
44:8 **Flying Horse Royal Rose**
*42 GG 1095 15059.4 853.0

FOREMOST COLORMAKER 29:41:11
*****Harold H. Gade, Norristown, Pa.
44:10 **Everdale's Flossie**
Great Hopes Farms, Inc., Centerville, Md.
42 E 708 6488.6 340.9

FOREMOST COMBINATION 33:41:19
***Est. Gage E. Tarbell, Smithville Flats, N. Y.
****New York Artificial Breeders Co-operative, Inc., Syracuse, N. Y.
44:18 **Tarbell Farms Noble Clovita**
***42 GGG 610 9250.5 439.7

FOREMOST DOUBLE SUPREME 36:41:2
***Berryland Fruit & Dairy Farms, Ltd., Haney, B. C.
44:2 **Double Supreme's Golden Charm**
***42 GG 1095 9793.0 454.4

FOREMOST FAITHFUL FULFILLMENT 36:41:6
**Foremost Guernsey Assn., Inc., Hopewell Junction, N. Y.
44:5 **Fulfillment's Royal Doreen**
G. H. Crocker, Cortland, N. Y.
42 F 1076 10769.6 578.6
44:6 **Fulfillment's Vallena**
G. H. Crocker, Cortland, N. Y.
42 G 1095 11046.1 522.9

FOREMOST GOLD BOND 37:43:3
**Chester A. Lyon, Waynesboro, Pa.
44:3 **Talinona Faith**
Hershey Creamery Co., Bowmansdale, Pa.
42 GHI 638 8200.4 408.4

FOREMOST MAXIM'S IDEAL 35:42:5
**Knight Bros., Guilford College, N. C.
44:5 **Maxim's Ideal's Betty Jane**
A. L. Brown, Concord, N. C.
40 EE 1095 8953.6 499.5

FOREMOST NOBLY BORN 29:41:49
**Foremost Guernsey Assn., Inc., Hopewell Junction, N. Y.
43:32 **Foremost Natalie**
Royal Valor's Anne
44:33 **Foremost Nazimova**
Double Supreme's Golden Charm

FOREMOST OF PRINCE EDWARD 22:41:50
***John L. Ratcliffe, Hanover, Va.
41:5 **Foremost's Queen Betty**
Hamilton County Queen
41:12 **Lucerne's Springtime**
Midview's Springtime

FOREMOST PEACEMAKER 33:41:52
***Est. Gage E. Tarbell, Smithville Flats, N. Y.
41:17 **Tarbell Farms Peerless Margo**
***42 B 1088 17390.6 934.5

FOREMOST PREDICTION 33:41:61
****J. M. McDonald, Cortland, N. Y.
41:21 **McDonald Farms Blueblood**
****42 AA 1095 14068.1 755.0
Performance Register Sons
McDonald Farms Barrister

FOREMOST ROYAL PRINCE 34:41:17
***Minnesota Artificial Breeding Assn., Saint Paul, Minn.
41:2 **Marshallvale Sunflower**
Joseph H. Reinfeld, Inc., Scobeyville, N. J.
42 AAA 610 10859.9 514.6

FOREMOST ROYAL PROGENITOR 36:41:2
***Roy E. & Frank E. Spencer, Chardon, Ohio
44:2 **Spencer Farm Royal Fawn Face**
Roy E. Spencer, Chardon, Ohio
42 FFF 569 5137.2 298.6

FOREMOST ROYAL VALOR 35:41:24
**Foremost Guernsey Assn., Inc., Hopewell Junction, N. Y.
44:23 **Royal Valor's Anne**
Walter L. Snook, Ottawa, Ill.
41 FHI 669 8289.7 357.4

FOREMOST'S BELL BUOY 25:41:53
**J. C. Penney-Gwinn Corp., Hopewell Junction, N Y
41:8 **Ridglydale's Nancy Greta**
Kenfleur's Nancy Greta

FOREMOST'S GAY LAD 25:41:75
***Thurmond Chatham, Elkin, N. C.
41:1 **Klondike Gay Christine**
Klondike Yeoman (s)
41:23 **Klondike Gay Julia**
Gayhead's Jill
41:26 **Klondike Gay Gilda**
Klondike Gladness
41:35 **Klondike Gay Myra**
***41 AA 1095 9739.6 430.1

FOREMOST'S GENEROUS YEOMAN 27:41:14
**Howard F. Joyce, Ashland, Wis.
Performance Register Sons
Chequamegon's Admiral

FOREMOST'S GOLD RAIDER 24:41:22
**Mrs. J. Carlton Courter, Amelia, Va.
44:16 **Raider's Janette**
Stoneville Maxim Janette
Performance Register Sons
Crusader of Rosegill

FOREMOST'S MAY KING 22:41:80
**Nicholas G. Roosevelt, Moncks Corner, S. C.
41:25 **May King's Gippy Nora**
Prince's Gippy Noble (s)

FOREMOST SNOWDROP'S ROYAL 36:43:2
*Homestead Dairy Farm, Inc., Salisbury, Md.
44:2 **Homestead Royal Kathryn**
*41 FfF 610 7255.5 373.1

FOREMOST VICTOR 32:41:14
***Est. O. H. Cheney, Patterson, N. Y.
44:14 **Cornwall Hill Sassafras**
Bertram R. Smith, Patterson, N. Y.
40 GGG 610 5136.7 278.3

FORGE HILL FOLLY BELL BUOY 35:41:9
**James Budd Rymph, Pleasant Valley, N. Y.
44:8 **Peggy of Anytime**
**42 A 929 10205.7 491.9

FORGES CAPTAIN 37:43:2
**Bristol County Farm Bureau, Inc., Taunton, Mass.
44:2 **Forges Sunbeam**
Forges Farm, Inc., Plymouth, Mass.
42 FF 1090 11371.0 632.5

FOX'S MAXIM OF WAUKESHA 35:42:5
**Thomas Stapleton, Hartland, Wis.
42:1 **Fox's Vivian of Waukesha**
F. E. Fox & Son, Waukesha, Wis.
41 C 857 9636.7 503.5

FOX'S PROUD LADDIE 33:44:1
S. Boulder Bridge Barrister (41)
D. Bonelcho's Lady of Denmark (41)
B. *F. E. Fox
**Fred Hustedt, Marshfield, Wis.
44:1 **Gay Girl of Blyth Hurst**
Blyth Hurst Majesty's Lassie

FRA-MAR FARM KING 32:41:18
*****Brian Boru Farm, Inc., Harlingen, N. J.
42:10 **Coronation Amy**
Calvin A. Agar, Hainesville, N. J.
42 DD 1095 16536.5 678.3

FRANCHESTER CAIN 34:41:6
**Est. Chester C. Bolton, South Euclid, Ohio
44:6 **Franchester Prudence**
L. M. & M. E. Vaughan, Chillicothe, Ohio
42 CCC 610 8114.8 381.3

FRANCHESTER COLLEGATE 36:42:10
**Claude L. Mangas, Union City, Ind.
44:10 **Stanruth Cora Jewell**
Stanley Mangas, Union City, Ind.
42 DD 730 12096.5 562.3

FRANCHESTER MEADOW PRINCE 37:42:11
**William Erf & Zeldon Z. Benfer, Bellevue, Ohio & Paul E. Schepflin, Fremont, Ohio
44:11 **Chestnut Ridge Meadow Lady**
Est. William Erf, Bellevue, Ohio
42 GGG 610 7647.6 393.2

FRANCHESTER ROYALIST 36:42:10
**Mr. & Mrs. M. D. Vaughan, Chillicothe, Ohio
44:10 **Mt. Logan Rilma**
**42 FFF 610 6298.0 300.3

FRANCHESTER SAILOR 31:41:26
***Est. William Erf, Bellevue, Ohio
41:11 **Chestnut Ridge Sailor Lady**
Chestnut Ridge Meadow Lady

FRANCHESTER SAMOAN 37:43:2
**John W. Langenkamp, Yorkshire, Ohio
44:2 **Margie Samoan of Catalpa Grove**
E. R. Kuck, New Knoxville, Ohio
42 G 981 6592.6 338.3

FRANCHESTER SHADRACK 28:41:17
***Van J. Morris & Perry T. Baker, Lisbon, Ohio
44:14 **Shadrack's Fac-Simile**
Yeoman's Fairy Gem

FRANCHESTER SHEIK 29:41:13
*Chester C. Bolton, South Euclid, Ohio
41:6 **Franchester Ambition**
Franchester Prudence

FRANCHESTER STANDARD 31:41:19
**C. C. Bowen, Spencerville, Ohio
44:19 **Hickory Grove's Primrose**
R. C. Loy, Dayton, Ohio
42 B 1005 8879.5 414.3

FRANKLAND CHERRY-RELIANCE 33:41:50
*J. Howard Leman, Hopkinton, Mass.
41:2 **Lynbrook Cherry-Anita**
T. P. Lindsay, Southboro, Mass.
42 A 1095 14180.4 741.3

FRIENDSHIP NOBLE LAD 34:41:5
***J. R. Rogers & Sons, Toronto, Ohio

41:4 **Jobetty's Pandora**
L. J. Drake, Plano, Ill.
42 AaA 588 9669.6 470.8

FRIENDSHIP V. C. LEADER 38:44:1
S. Valor's Climax (41)
D. Friendship Vera 3d (41)
B. *A. A. Thompson
**R. J. Springer, Bourbon, Mo.
44:1 **Lindy Lou of Green Valley**
**42 GHI 642 7836.5 392.4

FRITZLYN GIFTED BOY 29:41:6
**Albert G. Simms, Albuquerque, N. Mex.
41:4 **Fritzlyn Gifterica**
Penstate Hannibal's Syterika

FRITZLYN ULTRA SELECT 23:41:17
******F. M. McDonald, Brownstown, Ill.
41:3 **Countess Lady of Greenlea**
Richmond's Primo of Greenlea (s)
44:17 **Ultra's Lady Select**
May Rich of Lo-Co-Crest

FROLIC OF ORONOKO 32:41:28
**E. W. Ruehs, Caledonia, Mich.
41:6 **Rosemont Emma**
**42 BHI 673 8515.9 454.5
41:9 **Rosemont Mayflower**
**42 BHI 705 10463.7 479.2
Rosemont Mary Low
43:21 **Rosemont Eve**
**42 CHI 669 8192.0 337.3

GAEL OF ROCKLAWN 35:42:4
**George Nichols, Cold Spring Harbor, N. Y.
43:3 **Gael's Sequel**
**42 CCC 610 9267.3 466.4

GAY BOY OF PIONEER POINT 29:41:5
*Helena S. Raskob, Centerville, Md.
41:3 **Rosie-Posie of Pioneer Point**
Afri's Josse of P. P.

GAY FOLLY'S CARO DON 35:43:2
**H. P. Hood & Sons, Charlestown, Mass.
44:2 **Gay Folly's Donna May**
Gayhead's Her Majesty

GAYHEAD'S AVIATOR 36:43:3
**The P. U. T. Guernsey Breeders Bull Assn. of the Van Wert County, Convoy, Ohio
44:2 **Lockshore Lucy**
Honegger Bros., Forrest, Ill.
41 FHI 730 10129.9 518.8
44:3 **Ann of Walnut Ridge**
John Hansen, Bellevue, Ohio
41 FF 1087 9240.2 480.5

GAYHEAD'S BLUEBEARD 34:43:3
**H. A. Stiles & Son, Moira, N. Y.
44:3 **Tri-Gables Annis**
Weston Howland, Brattleboro, Vt.
42 F 1042 7900.4 407.6

GAYHEAD'S CURATOR 36:44:1
S. Green Meadow Monitor (41)
D. Gayhead's Queen Kate (41)
B. *George M. White
**Russell Sutton, Coxsackie, N. Y.
***George M. White, Coxsackie, N. Y.
44:1 **Gayhead's Lyric**
Charles P. O'Connor, Trappe, Md.
41 GG 1091 11610.9 535.2

GAYHEAD'S FAVOR 36:43:9
**Bethany-Homestead Farms, Inc., Honesdale, Pa.
44:9 **Bethany Favor's Tabby**
**41 GG 1095 10078.6 483.9

GAYHEAD'S HOPEFUL KNIGHT 26:41:8
***C. C. Bowen, Spencerville, Ohio
44:7 **Plain View's Salley**
Prince of Locust Knoll (s)
44:8 **Plain View's Primrose**
Hickory Grove's Primrose

GAYHEAD'S LIBERATOR 36:42:7
**Walter Hickok, Ostrander, Ohio
44:7 **Fairview's Bekkie**
Leland C. Bingham, Ravenna, Ohio
41 GG 1095 10540.1 508.4

GAYHEAD'S LORD HENRY 37:44:1
S. Lincoln Gay Prince (41)
D. Gayhead's Humility (41)
B. *George M. White, Coxsackie, N. Y.
44:1 **Dolly of Flint Hill**
John O. & Bertha T. Yeomans, Coxsackie, N. Y.
42 FF 1095 14049.4 720.3

GAYHEAD'S MAHOMET 25:41:38
**George D. Pratt, Jr., Bridgewater, Conn.
41:9 **Gayhead's Sultana**
Gay Folly's Cara Santa
44:24 **Honeysuckle of Flint Hill**
Dolly of Flint Hill

GAYHEAD'S MY NOTABLE 31:41:3
**Katharine B. Whittier, Douglassville, Pa.
44:3 **Lonicera Notloise**
Forsgate Farms, Inc., Jamesburg, N. J.
41 AA 1038 9991.3 534.5

GAYHEAD'S NOBLE 35:43:11
***W. L. Willyard, Wadsworth, Ohio
44:9 **Warel Naomi**
James D. Adams, Columbia City, Ind.
42 EeE 610 9932.0 449.7
44:10 **Warel Narcissus**
James D. Adams, Columbia City, Ind.
42 EeE 610 9565.0 511.0

GAYLORD'S QUEST OF FORTUNE 36:42:4
***F. E. Wells, Manhattan, Kans.
43:4 **Gay Quest Dianthus**
Kansas State College, Manhattan, Kans.
42 DHI 789 7135.2 322.8

GAYLORD'S SUPREME 33:41:13
*E. K. Gaylord, Oklahoma City, Okla.
41:9 **Gaylord's Quality Maid**
Gaylord's Duke's Quaintness

GAYLORD'S TOPNOTCH DUKE OF F. 37:42:1
*E. K. Gaylord, Oklahoma City, Okla.
44:1 **Gaylord's Duke's Quaintness**
*42 G 1095 10086.6 470.7

GAYOSO ACTOR 30:41:30
**J. T. Buntin, Horn Lake, Miss.
41:25 **Gayoso Arianna**
Fountaine Pharianna

GAYOSO ACTOR'S BEAUX 28:41:24
**State of Alabama-Kilby Dairy Farms, Montgomery, Ala.
***Whitfield Clark, Anniston, Ala.
41:8 **Actor's Beaux's Lady Curry**
Kilby's Zora Lee
44:22 **Kilby's Ruby**
**42 AaA 610 9075.2 362.7

GAYOSO KING'S MAYOR 34:42:6
**W. B. Crawford, Ben Hill, Ga.
44:6 **King's Wanda of Willowood**
**41 G 1049 7233.4 394.2

GAYOSO NANCE'S ACTOR 29:41:2
**Crawford County Bull Assn., Bourbon, Mo.
41:1 **Beautiful of Green Valley**
Lindy Lou of Green Valley

GAYOSO STEADFAST WARRIOR 25:41:45
**State of Alabama-Kilby Dairy Farms, Montgomery, Ala.
41:6 **Warrior's Edna Darden**
Kilby's Ruby

GEM'S HERO OF MILESTONES 36:44:1
S. Glengeran Squire (44)
D. Oaks Farm Faith (44)
B. *Miles C. Holden, Barre, Mass.
44:1 **Witch of Milestones**
*42 GGG 610 6892.5 334.4

GEM'S NORTHERNER III. (IMP.) 30:41:9
****F. J. Wyant, Scipio Center, N. Y.
41:5 **Leila of Ten Gables**
Vendeuse of Woodside

GERAR PEARL'S ROYAL 8TH 22:41:6
**Harry A. Paxson, Parkesburg, Pa.
41:6 **Royal's Hope of Pomeroy**
Kelso's Edith

GERAR SNOB 29:41:3
**J. Harlan Frantz, Waynesboro, Pa.
Performance Register Sons
Allegra's Phil

GERLAUGH'S SENTINEL 33:41:1
*Lawrence Coy, Xenia, Ohio
41:1 **Franchester Imo**
Badoja Celeste

GLENBURNIE ESTHER'S LAD 29:41:9
***C. C. Vaughan, 3rd, Franklin, Va.
44:9 **Lad's Princess Minnie**
Pharaoh's Princess

GLENBURNIE MONARCH 34:42:15
**D. W. K. Peacock, Flanders, N. J.
43:10 **Kilmac Monarch's Eve**
Kilmac Monarch's Eve 2d
43:12 **Kilmac Golden**
Kilmac Independent's Golden
Performance Register Sons
Kilmac Independent

GLENBURNIE'S JUNIOR 30:41:12
***Walker-Gordon Laboratories, Inc., Plainsboro, N. J.
41:10 **Larkfield Vicereine**
Alderney Dairy Co., Morris Plains, N. J.
42 AA 1095 10819.2 609.3

GLENCAIRNE POWHATAN 22:41:22
******Mrs. L. B. Hollerith & Daughters, Mathews, Va.
41:6 **Mobjack Arbutus**
Mobjack Arbutus 5th

GLENGERAN SQUIRE 29:44:1
S. Rockingham Autocrat (41)
D. Gem's Pride's Fancy (Imp.) (41)
B. *Mrs. E. H. Geran
**Miles C. Holden, Barre, Mass.
Performance Register Sons
Gem's Hero of Milestones

GLEN OAK'S MAJESTIC STARLIGHT 34:41:10
**J. C. Calhoun, Grants Pass, Oregon
41:4 **Queen of Twinkle Star Ranch 2d**
E. F. Calhoun, Grants Pass, Oregon
41 CCC 610 9774.0 514.8

GLORY ROSE PRINCE OF VERNDALE 33:43:2
*O. K. Spires, Burlington, N. Dak.
44:2 **Verndale's Miss Glory**
E. F. Alford, Fargo, N. Dak.
41 A 730 8901.0 455.0

GOLD BOND'S PRINCE OF H. F. 34:43:2
***Harry Bainter, Goshen, Ind.
44:2 **Sue's Gold Bond**
Damosel of Indian Creek

GOLD BRANCH D. GENERAL 33:41:23
*J. B. Roddey, Columbia, S. C.
44:23 **Gold Branch G. May Daisy**
Gold Branch Glory's G. Daisy

GOLDEN GRANGE CHAMPION 34:41:1
***B. Eldon Watson, Wabash, Ind.
41:1 **Champion's June Pride**
D. G. Arnold, Bucyrus, Ohio
42 AA 1095 10773.0 533.3

GOLDEN LAD OF ELGERCON 34:41:4
***A. J. Lutz, Dayton, Ohio
Performance Register Sons
Golden Lad of Marowene

GOLDEN LAD OF MAROWENE 38:44:2
S. Golden Lad of Elgercon (41)
D. Willow Mead Sylvia's Star (44)
B. *Jacob M. Puterbaugh
**J. K. Owen, Arcanum, Ohio
44:1 **Rose Frances of Marowene**
**42 GGG 610 6011.4 312.9
44:2 **Edna Marjorie of Marowene**
**42 GGG 610 6937.7 324.8

GOLDEN ROYAL OF GORDONDALE 27:41:1
**D. F. Gates, Plover, Wis.
41:1 **Ollie's Doll of De Forest**
Ollie's Dot of The Milk Jug

GOLDEN VICTORY OF THE BLICQS (IMP.) 25:41:11
****Willitt P. Haines, Jr., Marlton, N. J.
41:6 **Caroline of Haddon 2d**
Est. E. T. Gill, Haddonfield, N. J.
42 AHI 646 10095.2 476.2
Aladdin's Caroline of Haddon

GOODLEIGH GREEN VALLEY BOY 33:41:13
****Harold H. Hayman, Stillwater, Pa.
42:7 **Sylvia of Pine Brook Farm**
****42 AHI 646 8486.8 369.1

GOVERNOR AUBER OF WACONIA 22:44:2
S. Lone Pine Lord Parson
D. Ellen M. (41)
B. *Joseph Sicheneder
**Henry Jannusch, Glencoe, Minn.
44:1 **Dimples' Lindy Ann**
Dimples' Gondolier (s)
44:2 **Mabel's Lu-Landy**
Princess Lou-Lee

GOVERNOR OF BAILEY FALLS 15:41:26
****John H. Williams, Waukesha, Wis.
41:14 **Beauty of Owendale**
Owendale's Peerless (s)

GOVERNOR OF GRASSY GROVE 33:41:9
*****John L. Dickinson, Charleston, W. Va.
41:4 **Franchester Woodbine**
Charles B. Bolton, Lyndhurst, Ohio
41 B 1095 10640.6 451.6

GOVERNOR RAIDER OF FIRESTONE FARMS 26:41:2
B. H. S. Firestone
44:2 **Briar-Rose Peggy**
Noble Champion's Ethel

GOVERNOR'S SKYROCKET 32:44:3
**N. E. Nelson, Dousman, Wis.
44:1 **Josephine of Cedarglade**
Faith of Cedar Glade
44:3 **Rachel Girl**
Tillie of Cedar Glade
Rachel Girl's Bonnie

GRAFTON FARM SELECT 34:41:16
**Est. S. L. Whipple, Plymouth, Mass.
41:4 **Forges Select Sadie**
Forges Sunbeam

GRASSLAND COURIER 37:43:2
**Valley Gem Farms, Arlington, Wash.
44:2 **Valley Gem Julia**
George M. Dynes, Mount Vernon, Wash.
41 GGG 610 7205.2 295.6

GRASSLAND IRA 36:44:1
S. Grassland Polly's Valentine (41)
D. Grassland Irraquel (41)
B. *E. G. Woodward
**Raymond E. Wing, Putnam, Conn.
44:1 **Twinwing Ira's Natalie**
**42 GHI 648 7993.5 341.8

GRASSLAND LUCKY STRIKE 33:44:1
S. Grassland Polly's Valentine (41)
D. Grassland Stellaquel (41)
B. *Robert & Herbert Scoville
**Julian L. Schwabacher, Southbury, Conn.
***W. A. Simpson & Son, Wallingford, Conn.
****Charles Greenbacker, Meriden, Conn.
44:1 **Barbian Luceda**
Barbian Mistress Hectra

GRASSLAND POLLY'S VALENTINE 24:41:51
**E. G. Woodward, Salisbury, Conn.
Performance Register Sons
Grassland Ira

GRASSLAND SEQUEL MASHER 22:41:31
***Robert & Herbert Scoville, Taconic, Conn.
41:19 **Grassland Irraquel**
Grassland Ira (s)

GRASSLAND TROUBADOUR 31:41:17
**A. Benjamin Webster, Litchfield, Conn.
***E. G. Woodward, Salisbury, Conn.
42:11 **Arethusa Bess**
**42 AHI 730 9044.4 437.2

GRAY HAVEN SUNNY TRIUMPH 37:43:2
*John Hansen, Bellevue, Ohio
44:2 **Pine Ridge Roberta May**
*41 G 1087 10668.0 458.3

GRAYLING'S MAJESTY 28:41:7
**Alfred W. Kingsbury, Cavendish, Vt.
41:6 **Chub Hill Samantha**
Chub Hill Seedler

GREEN LANE PHARAOH 33:41:3
***C. C. Vaughan 3rd, Franklin, Va.
****Hugh N. Rakes, New Market, Va.
44:3 **Pharaoh's Princess**
A. L. Brown, Concord, N. C.
42 B 1089 14232.3 807.8

GREEN MEADOW ALERT 31:41:46
****H. C. Horneman, Danville, Ill.
41:22 **Ridglydale's Golden Rose Alert**
L. J. Drake, Plano, Ill.
42 BbB 610 10113.9 559.8
44:40 **Kenfleur's Nancy Greta**
H. C. Horneman, Perrysville, Ind.
42 G 1095 12283.9 543.0

GREEN MEADOW AMBLER 31:41:49
**A. D. Thayer, Gwynedd Valley, Pa.
44:40 **Ambler's Della of Gwynllan**
Virgil C. Weaver, Goshen, Ind.
42 AHI 694 11973.2 572.1
44:41 **Ambler's Betty of Gwynllan**
**42 E 1093 10966.7 549.6
44:42 **Ambler's Lily of Gwynllan**
Clarlon Pharaoh's Lily

GREEN MEADOW CHARTER 32:41:20
**Walter Hickok, Ostrander, Ohio
42:9 **Fairview's Audrey**
Otto C. Kline & William Colbert, West Salem, Ohio
42 DD 1095 14790.9 619.1
44:19 **Fairview's Amie Girl**
Fairview's Bekkie

GREEN MEADOW CORONATION PRINCE 26:41:59
**Arthur G. Galusha & Sons, Williamstown, Mass.
41:17 **Green Meadow Luxury**
Coronation Lustral (s)

GREEN MEADOW FOREMAN 30:41:42
***Ethel M. Bricker, Northville, Mich.
44:30 **Eth-Mead F. Patricia**
***42 GHI 787 10467.2 524.5

GREEN MEADOW FORESTER 29:41:19
*****L. J. Drake, Plano, Ill.
44:16 **Rock Creek Forester's Naiad**
O. David Zimring, Lombard, Ill.
42 CCC 610 8761.2 419.8

GREEN MEADOW HORNET 29:41:35
*****Fairlawn Farms, Inc., Adelphia, N. J.
41:2 **Green Meadow Wanda**
Meadow Lodge Nobleman (s)
Performance Register Sons
Fairlawn Charity's Steadfast

GREEN MEADOW MAHOMET 32:41:29
***John L. Dickinson, Charleston, W. Va.
Performance Register Sons
Coronation Lustral
Meadow Lodge Nobleman
Rosemount Rex

GREEN MEADOW MONITOR 30:41:34
**George M. White, Coxsackie, N. Y.
***Heatley Green, Boonville, N. Y.
41:18 **Gayhead's Sara**
**42 A 1026 14144.7 712.9
41:25 **Gayhead's Nita**
Coronation Nymph
Performance Register Sons
Gayhead's Curator

GREEN MEADOW PEERLESS 31:41:46
***Fairlawn Farms, Inc., Adelphia, N. J.
44:34 **Fairlawn Peerless Eppie**
***42 G 1095 12242.0 612.3
44:35 **Fairlawn Peerless Evangeline**
***42 G 1095 9920.9 590.7
44:36 **Phillips Peerless Margy**
Phillips Marguerite

GREEN MEADOW PEERLESS 2D 37:43:5
***Arthur M. Youngs, Titusville, N. J.
44:5 **Peerless' Bonnie Topsy**
A. D. Thayer, Gwynedd Valley, Pa.
42 G 914 8314.9 503.6

GREEN MEADOW RENOWN 31:41:24
*****E. H. Cushing, Chardon, Ohio
42:14 **Franchester Noble Lady**
Charles B. Bolton, Lyndhurst, Ohio
41 BB 1095 12116.1 576.3

GREEN MEADOW ROYAL 33:41:25
*****L. J. Drake, Plano, Ill.
41:4 **Farmhill R. Lady Dawn**
Quail Roost Daylight
42:19 **Rock Creek Royal Vera**
*****42 GGG 610 7466.7 385.3
44:21 **Farmhill R. Anita**
Charles P. O'Connor, Trappe, Md.
41 A 1095 10787.3 502.5
44:22 **Rock Creek Royal Daisy**
*****42 GgG 610 7684.3 407.9

GREEN MEADOWS CAVALIER KING 37:44:2
**Harvey E. Simmers, Rising Sun, Md. & Eugene E. England, North East, Md.
44:2 **Cavalier King's Lula Bell**
Eugene E. England, North East, Md.
42 FHI 730 7949.3 410.3

GREEN MEADOW WATCHFUL 28:41:23
*****J. M. McDonald, Cortland, N. Y.
41:6 **Wistaria of Hidden Farm**
Charles W. Stratton, Lee, Mass.
42 AHI 730 9772.0 405.0
41:12 **McDonald Farms Calla**
*****42 BB 1093 14259.2 770.8

GREEN MEADS CORONATION KING 31:42:13
**Riegeldale Farm (The Trion Co.), Trion, Ga.
42:2 **Riegeldale Mck. Amy**
**42 E 1095 10546.4 540.1

GREEN MEADS PROUD SECRET 37:42:5
**Stuart M. Aldrich, Rehoboth, Mass.
44:5 **Secret's Superba**
**42 G 1095 10256.5 605.6

GREEN VALE CHANNING 33:41:2
****E. J. & P. J. Poag, Burt, Mich.
41:2 **Channing's Marion of Playhaven**
****42 BB 1095 13850.1 630.5

GREYHOLME'S PROUD GOVERNOR 28:41:11
**M. M. van Beuren, Newport, R. I.
41:4 **Sunnyfields White Clover**
Sunnyfields Lesbia

GREYHOLME'S SEQUEL WARRIOR 26:41:16
**M. M. van Beuren, Newport, R. I.
41:9 **Sunnyfields Authoress**
Sunnyfields Desdemona

GREYHOLME'S SLOGAN (IMP.) 26:41:16
***Greyholme Farms, Inc., East Greenwich, R. I.
41:7 **Greyholme's Slogan's Lily**
Brooklawn's Valor (s)

GREYHOLME'S SLOGAN'S DON 35:41:4
*****Pedigreed Seed Co., Hartsville, S. C.
44:4 **Coker Don Fair**
*****42 FfF 610 7693.8 397.0

GREYSTONE MODEL 34:41:16
***L. S. Riford & T. M. Staples, Auburn, N. Y.
44:15 **Savada Farms Athene**
Delano Smith, Frankfort, N. Y.
41 E 1095 11369.5 615.1

GROTON HOUSE PLATO'S PLAY BOY 38:44:1
S. Argilla Plato (41)
D. Argilla Foresight (41)
B. *Frederic Winthrop
**F. L. Williams, Hope, R. I.
***Kenneth W. Averill, Abington, Conn.
****Fred B. Clark, North Westchester, Conn.
44:1 **Law-Will Georgie's Ginger**
Est. F. L. Williams, Hope, R. I.
42 GG 1095 9969.1 396.1

GWYNLLAN FARM PETER PAN 34:41:13
*A. D. Thayer, Gwynedd Valley, Pa.
44:12 **Pan's Halcyon of Gwynllan**
H. M. Pate, Kennett Square, Pa.
41 G 1095 8462.8 364.9
44:13 **Pan's Charm of Gwynllan**
A. P. Irwin, Chadds Ford Junction, Pa.
41 G 895 7495.3 383.1

GWYNLLAN FARM PHARAOH 35:43:3
**Alva R. Long, Portage, Pa.
44:3 **Clarlon Pharaoh's Lily**
Virgil C. Weaver, Goshen, Ind.
42 EHI 670 10214.2 440.0

HALFRED FARMS ROBERTA'S DUKE 28:41:13
*****Richard G. Varney, Chardon, Ohio
44:11 **Margie Duke of Catalpa Grove**
Margie Samoan of Catalpa Grove

HANDSOME GOLDEN CHARLIE 21:41:49
******Kenneth H. Horneman, Cayuga, Ind.
41:27 **Foxdeans Charity**
Fairlawn Charity's Steadfast (s)

HAPPYHOLME MAIDA'S PRINCE 35:41:26
**Boyd Farm Co., Yuba City, Calif.
44:26 **Boyd Farm Princess Shirley**
**42 GGG 610 7569.8 401.9

HARDWICK'S BEAU 32:41:6
***Sara E. Jackson, Bowman, S. C.
42:6 **Rivelon Valiant Agnes**
Edisto Farms' Aggie

HARDWICK'S COUNT 35:41:16
*Henry W. Leeds, Westville, N. J.
41:3 **Countess Rosa**
Maywood Rosa

HARDWICK'S GALORE 33:41:11
**Charles L. Hammond, Reisterstown, Md.
44:10 **Galore's Daisy Girl**
Marvel's Daisy Girl

HARDWICK'S ROYAL 32:41:22
**S. C. Price, Saint Johns, Pa.
44:21 **Coldspring's Hardwick's Beauty**
**42 GG 1090 12066.6 559.7

HARVEY FARM BUTTER BOY 33:41:4
**Arthur A. Satterlee, Independence, Iowa & J. F. Kelleher & E. S. Potter, Winthrop, Iowa
41:1 **Harvey Farm Rose-Mary**
Mulhocaway Butterfat Rue

HARVEY OF ORONOKO 34:41:3
**Alex Murray & N. C. Everett, Decatur, Mich.
41:3 **Ramona of Sylvan Glade**
Gloria of Sylvan Glade

HAVEN HILLS COLLEGE BOY 31:41:19
**Est. George E. Dean, Albion, Mich.
41:9 **Haven Hills Isabelle**
Haven Hills Isabelle 3d

HAVEN HILLS EMIR 38:44:1
S. Ted of Quality Hill (41)
D. Haven Hills Hope (41)
B. *Est. George E. Dean, Albion, Mich.
**Harold Peck, Union City, Mich.
44:1 **Haven Hills Pyxie 4th**
*42 GGG 610 7582.1 363.4

HAVEN HILLS STARGAZER 34:42:4
**Gilmore Bros., Camden, Mich.
***Owen Aemisegger, Reading, Mich.
43:4 **Gilmore's Janet G.**
**41 CHI 633 8810.4 538.2

HEARTSEASE'S BUTTERFAT 27:41:54
***Litchfield County Artificial Breeding Assn., Litchfield, Conn.
41:19 **Heartsease Butterfat Ruby**
L. B. Wescott, Clinton, N. J.
42 AAA 610 12258.1 584.3
41:22 **Heartsease Butterfat Lily**
Hilltop Butterfat Lola

HELENDALE ILSA'S REX 35:41:9
****W. J. Dougan, Beloit, Wis.
44:9 **Yeksa of Berendsendale**
Bernard Berendsen, Phlox, Wis.
42 GHI 730 7228.5 397.2

HELENDALE LEADER 33:41:10
*William L. Erbach, Athens, Wis. & Fred R. Erbach, Beloit, Wis.
41:5 **Helendale Hildegard**
Helendale Hildenor

HELENDALE MASTER PILOT 37:44:1
S. Helendale Ultimus Jasper (41)
D. Helendale Joan (41)
B. *William L. & Fred R. Erbach, Athens, Wis.
44:1 **Helendale Rhoda**
Helendale Farm, Inc., Athens, Wis.
41 EE 730 7960.4 358.0

HELENDALE ULTIMUS 33:41:3
*William L. Erbach, Athens, Wis. & Fred R. Erbach, Beloit, Wis.
41:2 **Helendale Ornate**
Helendale Rhoda

HELENDALE ULTIMUS JASPER 32:41:7
***William L. Erbach, Athens, Wis. & Fred R. Erbach, Beloit, Wis.
Performance Register Sons
Helendale Master Pilot

HELENDALE YEKSA'S JUNIUS 32:42:5
**William L. Erbach, Athens, Wis. & Fred R. Erbach, Beloit, Wis.
42:2 **Helendale Rhea**
Helendale Farm, Inc., Athens, Wis.
42 EEE 610 7102.6 354.7
44:5 **Helendale Hildenor**
Helendale Farm, Inc., Athens, Wis.
42 FfF 610 7080.8 352.8

HERBERT OF CHRISTINE 29:41:3
****Ben D. Baird, Saint Augustine, Ill.
41:1 **Baird's Bubbles**
****42 AHI 619 10365.7 484.3

HERDLEA ULTRA KING 20:41:19
****William H. Hutchison & E. C. Main, West Alexander, Pa.
41:7 **Friendship Vera 3d**
Friendship V. C. Leader (s)

HIAWATHA MARK 20:41:4
*****William Toan, Portland, Mich.
41:3 **Golden Locks of Capitol View**
Ajax Capitola

HIGHLAND ULTRA HERMIT 26:41:19
******Archie M. Hunt, Santa Ynez, Calif.
41:15 **Marilea Hermit's Polly**
Marilea Gay Boy's Girl

HIGH POINT HERCULES 23:41:17
***J. Ernest Thurston, New Lisbon, N. Y.
44:17 **Hercules' Golden Glory**
Achievement Glory

HIGH POINT KING CAVALIER 21:41:4
***L. O. Russell, Lewes, Del.
44:2 **Cavalier's Violet Russelldale**
Ideal's King George's Violet

HIGH POINT PRINCE MAXIM 24:41:122
***George Watts Hill, Rougemont, N. C.
41:24 **Maxim's Francine**
William Niedner, Hillsboro, N. H.
42 AaA 610 10846.8 581.1

HILL GIRT COLUMBUS 37:44:1
S. Royalist Leader (41)
D. Norly of Hill Girt Farm (41)
B. *H. G. Haskell
**E. B. Smoak, East Jewett, N. Y.
***Hyman Shatz, Carmel, N. Y.
44:1 **Chevalier's Ann's Lotus**
N. W. Green & Sons, De Land, Fla.
42 GgG 610 7739.5 425.7

HILL GIRT COMMONER 35:42:6
*H. G. Haskell, Chadds Ford, Pa.
42:1 **Kelso's Florence**
Eugenia C. Davis, Berwyn, Pa.
42 EeE 610 7632.0 354.0
44:6 **Kelso's Edith**
Eugenia C. Davis, Berwyn, Pa.
42 GGG 610 7451.1 363.7

HILL GIRT MERRY NOBLEMAN 31:41:34
**Est. E. B. Cassatt, Berwyn, Pa.
44:31 **C. F.'s Lovely Lady**
Robert P. Stoudt, Riegelsville, Pa.
42 FF 1095 9721.7 531.7

HILL GIRT MONTY 37:44:2
**H. G. Haskell, Chadds Ford, Pa. & George L. Wilkinson, Landenberg, Pa.
44:2 **Monty's Lula of Lindendell**
F. N. & T. M. Shaw, Doylestown, Pa.
42 G 894 7043.9 347.9

HILL GIRT RANDOR 37:43:4
**Doty Bros., Goleta, Calif.
44:4 **Ellwood Randor's Camellia**
**42 GGG 610 7302.8 397.2

HILLTOP BUTTERFAT 31:41:38
***L. B. Wescott, Clinton, N. J.
41:11 **Vallevue Butterfat Beauty**
Coldspring's Hardwick's Beauty
44:26 **Mulhocaway Butterfat Rue**
***42 GGG 610 8282.2 385.1
44:27 **Mulhocaway Butterfat Dawn**
***42 GGG 610 9241.1 407.4
44:28 **Mulhocaway Butterfat Truda**
***42 GGG 610 10341.1 437.5

HILLTOP BUTTERFAT GENERAL 30:41:47
**George P. Clark, Shannock, R. I.
41:23 **Horse Shoe La Rose**
Horse Shoe La Rosamond
44:43 **Horse Shoe La Rosamond**
**41 GG 958 7531.2 323.2

HILLTOP BUTTERFAT GOLDEN NOBLE 30:41:39
*George M. Hendee, Suffield, Conn.
41:11 **Butterfat Golden Noble's Lady**
Stony Ford Noble Lady
44:31 **Hilltop Butterfat Lola**
Richard A. Loeb, Clinton, N. J.
42 GGG 610 8301.0 398.9

HILLTOP BUTTERFAT HEARTSEASE 36:42:2
***H. C. Schlosser, Elkhart, Ind.
42:1 **Yellow Creek Meadow Lily**
Oscar R. Weaver, Goshen, Ind.
42 EHI 730 12008.0 597.7

HILLTOP BUTTERFAT KNIGHT 32:42:6
***Tudor F. Holcomb, West Granby, Conn.
42:3 **Maranda of Broad Hill**
***42 AHI 482 8844.7 414.0

HIS GRACE OF GLENCAIRNE 18:41:23
**B. F. Salsbury, Fairfax, Va.
41:11 **Willowmere Bonita**
Willowmere Banker (s)

HIS MAJESTY OF BOURNEDALE 31:41:42
**Riegeldale Farm (The Trion Co.), Trion, Ga.
44:32 **Riegeldale Majesty's Butterball**
**42 FF 1095 10803.7 591.9

HOARD'S DAIRYMAN BUSTER 30:41:4
**G. W. Stroupe, Whitewater, Wis.
43:4 **Buster's Jane Luetta**
Dot-Mar Luetta Patricia

HOLLY'S PRINCE SELECT 34:41:13
***A. C. Monro, Sylvania, Pa.
44:13 **Bloom's Omega of Upsand Downs**
O. L. Roberts, Kirkwood, Pa.
42 GGG 596 6016.9 275.8

HOMER OF ORONOKO 34:41:10
*J. C. Hollenbeck, Berrien Springs, Mich.
44:9 **Nancy Lou of Edgewood**
Forsgate Farms, Inc., Jamesburg, N. J.
41 DD 1095 11438.5 578.8

HOMESTEAD FOREMOST SELECT 28:41:18
****Homestead Dairy Farm, Inc., Salisbury, Md.
41:18 **Homestead Select's Kathryn**
Homestead Royal Kathryn

HOMESTEAD PRINCE ROYAL 32:41:16
**William A. Hyde, Kennett Square, Pa.
41:6 **Mamie of Twin Oaks Farm**
Martha of Twin Oaks Farm

HOMESTEAD ROYAL PAT 31:44:1
S. Homestead Royal (41)
D. Hilda of Glenden (41)
B. *W. P. Jackson
**Homestead Dairy Farm, Inc., Salisbury, Md.
***R. Frank Wimbrow, Salisbury, Md.
44:1 **Everdale's Patsy**
Everdale's Flossie

HOMESTEAD ROYAL'S KING 33:41:9
***O. L. Roberts, Kirkwood, Pa.
43:7 **King's Omicron of Upsand Downs**
***42 EeE 610 6135.6 299.9
44:9 **King's Pi of Upsand Downs**
***42 FfF 605 5423.1 325.9

HOMESTEAD'S NELLIE'S KING 26:41:8
***C. R. Youngman, Shelbyville, Ky.
44:8 **Sugar Grove's Nellie's Star**
Sugar Grove's Duke's Blanch

HOMESTEAD VALIANT 28:41:8
**F. L. Williams, Hope, R. I.
41:6 **Law-Will Gloria's Gardenia**
Law-Will Gardenia's Gloria

HUGO OF FAIR MEADOWS 29:41:1
S. Warrior's Cherub of Minnewashta (41)
D. Bonnie's Dairymaid of Fair Meadows (44)
**A. D. Street, Anoka, Minn.
***L. O. Jacob, Anoka, Minn.
41:1 **Flower Girl of Brookside**
Sanitary Farm Dairies, Inc., White Bear Lake, Minn.
42 A 746 7913.3 432.5
Primrose Jane of Brookside

IDEAL'S CYNTHIA'S REVELLER 35:43:6
*Jacob Tanis, Augusta, N. J.
**Henry Becker & Son, Inc., Roseland, N. J.
44:6 **Ideal's Reveller's Daughter**
*41 D 1095 11242.4 578.2

IDEAL'S KING GEORGE 34:41:8
*Jacob Tanis, Augusta, N. J.
44:8 **Ideal's King George's Violet**
*41 C 1094 10310.8 572.2

INDIAN KING OF SUMMIT FARM 33:44:1
S. Caumsett Indian (41)
D. Summit Raider's Queen of S. F. (41)
B. *Henry W. Treat
**Carl Albery, Pataskala, Ohio
***J. R. Bridenstine, West Jefferson, Ohio
Performance Register Sons
Welcome-In Indian King

INDICATION OF ECHO LODGE 30:44:1
S. Lucky Girl's Royal of the Rancho (41)
D. Deloras of Echo Lodge (41)
B. *C. A. Hennesey
**E. D. Eidson, Berrien Springs, Mich.
44:1 **Barbara Lou of Edgewood**
Nancy Lou of Edgewood

INTERLOCHS ETNA'S PRINCE 26:41:13
**C. L. Vollmar, Platteville, Colo.
41:6 **Pioneer Princess Pat**
Charles Ewing, Fort Lupton, Colo.
42 A 1095 12523.0 563.7
41:10 **Pioneer Princess Helen**
Pioneer Shirley Temple

INTERLOCHS LAD 22:41:8
***Charles Ewing, Fort Lupton, Colo.
41:2 **Pioneer Rita**
Idlewild Lieta

INVERCROFT MERRYMAKER 38:44:1
S. Merrymaker's Wonder Boy (41)
D. Invercroft Foaming (41)
B. *Clayton E. Eash
**Harry Bainter, Goshen, Ind.
44:1 **Damosel of Indian Creek**
**42 GHI 730 8946.3 487.0

INVERNESS AIMABLE KING 19:41:1
B. J. P. Agnew & Son
41:1 **Lucerne's Branford Queen**
Palmer's Alma

IOWANOLA CHERUB SUPREME 34:41:3
**C. J. Hinds & Son, Springfield Center, N. Y.
44:3 **Fairlawn Bonnie**
Vernell Bonnie

ITCHEN KING OF COWHAM FARM 33:41:18
***Ethel M. Bricker, Northville, Mich.
41:6 **Eth-Mead King's Patience**
Eth-Mead M. Patsy

ITCHEN'S QUEEN'S KNIGHT 32:41:5
**Sanford & Blackwelder, Mocksville, N. C.
42:2 **Knight's Queen May**
Royal Count's Queen Juanita

IVY HALL CLIMAX 29:41:15
**Edward E. Kaiser, Annapolis, Md.
41:10 **Pleasant Plains Loyal Climax**
Alderney Dairy Co., Morris Plains, N. J.
42 A 904 11326.6 505.2

JACK OF CEDAR COVE C. G. H. B. 22:44:1
S. Martindale King
D. Rosette of Cedar Cove C. G. H. B.
B. *Charles Hawthorne, Chilliwack, B. C.
44:1 **Jean of Cedar Cove C. G. H. B.**
Cedar Cove Rosette C. G. H. B. (s)

JEWEL'S DEFIANCE 25:41:2
**C. G. Carlson, Braham, Minn.
44:2 **Bonnie's Dairymaid of Fair Meadows**
Hugo of Fair Meadows (s)

KEEPSAKE OF WOODSIDE 27:41:10
**Est. James A. Burden, Syosset, N. Y.
41:1 **Scarab of Woodside**
Mystic of Woodside

KEMAH CREATOR 28:41:3
*Warren F. Whittier, Douglassville, Pa.
44:3 **Lonicera Creloise**
Lonicera Notloise

KENFLEUR'S DICTA PAT 34:41:7
**H. C. Baumgartner & Sons, Walnut, Ill.
44:5 **Dot-Mar Luetta Patricia**
Dorothy Milliken, Princeton, Ill.
42 GHI 730 10174.1 517.8
44:6 **Dot-Mar Pat Faith**
Margaret Milliken, Princeton, Ill.
42 GHI 730 10910.5 513.7

KENFLEUR'S FERN'S LADDIE 34:41:10
***Lawrence A. Barrett, Valparaiso, Ind.
44:10 **Owen's Place Becky**
Dietrich Farms, Inc., Bremen, Ind.
42 GGG 610 6524.1 346.0

KENFLEUR'S FOREMOST CRESCENT 30:41:16
*H. C. Horneman, Danville, Ill.
41:3 **Kenfleur's Foremost Orinda**
Ben D. Baird, Saint Augustine, Ill.
41 AHI 588 8844.9 416.5

KENFLEUR'S MAY KING JOE 25:41:10
**Ernest Higgins & Son, West Salem, Ill.
42:10 **Kenfleur's Rosalind Russell**
O. David Zimring, Lombard, Ill.
42 AAA 610 8227.4 436.7

KILMAC INDEPENDENT 37:44:1
S. Glenburnie Monarch (42)
D. Daisy of St. Briocq (Imp.) (41)
B. *D. W. K. Peacock, Flanders, N. J.
44:1 **Kilmac Independent's Golden**
*42 EHI 924 5742.4 333.9

KILMAC MONARCH 36:42:6
*D. W. K. Peacock, Flanders, N. J.
**E. T. Tomlinson, Bridgeton, N. J.
42:1 **Kilmac Tarquinie 2d**
*42 DHI 914 10818.4 588.1

KILMAC PRINCE PAT 37:44:2
S. Dunwalke Rose's Butterfat (42)
D. Royal Princess Pat (41)
B. *D. W. K. Peacock, Flanders, N. J.
44:1 **Kilmac Monarch's Eve 2d**
*42 GHI 902 7520.1 396.3
44:2 **Kilmac Princess Pat**
*42 GHI 1000 8617.8 451.7

KIMBERLY'S FOREMOST MAJOR 26:41:4
*J. E. Funderburk, Cheraw, S. C.
41:4 **May King's Althea**
Chaplain's Valentine

KING B. OF HALFRED FARMS 25:41:8
****E. B. Stryffeler, North Jackson, Ohio
41:1 **King's Flora of H. F.**
Ideal's Satellite's Flora

KING EDWARD OF LINWOOD 34:41:5
**S. A. Hall, Mount Vernon, Ohio
41:4 **Rose Marie of Brook Dale**
Jacob Tanis, Augusta, N. J.
41 C 1095 12529.5 570.8

KING GEORGE OF ELMSOIL FARM 28:44:1
S. Primrose's Master of Herman Farm
D. Gaiety of Oakleaf
B. *James Gallagher
**Parley Kimerer, Lambertville, Mich.
44:1 **Luttie of The Kimerer Farm**
Zindy on The Boyd Farm

KING NIACK OF THE SIERRAS 28:41:19
***H. Gardner, Willows, Calif.
41:9 **Shirley of Jacinto**
Boyd Farm Princess Shirley

KING OF SHANTITUCK 27:44:1
S. Masher's King of Shantituck
D. Ellie's Goldie of Shantituck (41)
B. *Walter Matthys
**William H. Sullivan, Barron, Wis.
***John A. Nelson, Prairie Farm, Wis.
44:1 **King's Leota of Pleasant View**
Leota's Butter Boy (s)

KING PEPPO OF OVERLOOK 36:42:2
**Volney Fields, Eau Claire, Mich.
44:2 **King Peppo's Bertha**
**41 GHI 730 6885.7 411.1

KING'S GENERAL OF VILLAGE VIEW 30:43:3
**R. H. Eberdt, Warrens, Wis.
44:3 **Morn's Lady Constance**
Floyd Purdy, Tomah, Wis.
41 AAA 610 8380.2 389.7

KING'S JUDGE OF GARDEN CREEK 29:41:14
**Alabama Dairy Products Assn., Auburn, Ala.
42:12 **Haywood Tabitha**
Haywood Theresa

KIRBY'S KING OF PRIMROSE 32:41:10
*Mort Woods, Ardmore, Okla.
********Kaw Valley Breeding Assn., Topeka, Kans.
41:3 **Treasure of Primrose**
*42 CC 1095 12062.0 466.4
42:5 **Snow Flake of Primrose**
*41 CC 1095 12186.8 577.2
Performance Register Sons
Silhouette of Primrose

KLONDIKE CHAPLAIN 32:41:15
**G. A. Sherrill, Cheraw, S. C.
44:14 **Chaplain's Valentine**
W. W. Alman, Jonesville, S. C.
40 C 1095 9227.6 426.6
44:15 **Dawn's Minnie**
W. W. Alman, Jonesville, S. C.
40 E 1095 10006.4 411.3

KLONDIKE GAY AMBER 33:41:2
**J. F. Hawkins, Newberry, S. C.
42:2 **Gay Martha of Conasauga**
King's Wanda of Willowood

KLONDIKE GAY PRINCE 29:41:23
**G. A. Sherrill, Cheraw, S. C.
41:13 **Foremost Gay Dawn**
Dawn's Minnie

KLONDIKE GAYVISTA 32:41:7
***F. E. Lykes, Arden, N. C.

44:5 **Dawn Hope Gaymist**
Dan K. Foster, Hendersonville, N. C.
42 C 947 8722.5 422.4

KLONDIKE GLAMOUR 31:41:51
**Mrs. L. B. Hollerith & Daughters, Mathews, Va.
44:38 **Mobjack Arbutus 5th**
**42 F 1095 11842.7 574.8

KLONDIKE HOLLIMOST 36:41:10
*Thurmond Chatham, Elkin, N. C.
44:10 **Klondike Sweet Maid**
A. L. Brown, Concord, N. C.
41 F 1088 9404.9 490.4

KLONDIKE KADI 35:41:13
**J. B. Guess, Jr., Denmark, S. C.
44:13 **Edisto Farms' Aggie**
**42 DD 1095 11175.3 565.4

KLONDIKE KENESAW 36:42:2
**Avondale Mills, Sylacauga, Ala.
42:1 **Avondale Grace**
**42 D 1095 9565.9 400.2

KLONDIKE KERNEL 36:43:3
***M. D. McNaughton, Hendersonville, N. C.
44:2 **McNaughton Farms Amaryllis**
***42 G 833 7758.4 374.6
44:3 **McNaughton Farms Azalea**
***42 G 842 6454.2 334.3

KLONDIKE KOHINOOR 34:41:9
***T. I. Burch, Florence, S. C.
41:3 **Vance of Clover Farm**
Allan Browning Lane, Centerville, Md.
42 AAA 610 11173.7 592.4

KLONDIKE MARCUS 31:41:10
***Guilford County Dairy Farm, Greensboro, N. C.
41:2 **Knight's Betty Jane**
Maxim's Ideal's Betty Jane

KLONDIKE MENTOR 30:44:1
S. Klondike Gaymost (41)
D. Poundstock's Sweet Maggie 2d (Imp.)
B. *Thurmond Chatham
**W. C. Whitner, Rock Hill, S. C.
44:1 **Surry Maybelle**
Hillthorpe's Pollyanna

KLONDIKE PRIVATEER 34:41:13
**D. I. Parker, Dublin, Ga.
43:8 **Privateer's Betsy**
**41 DD 1095 10535.2 576.6

KLONDIKE RESOLUTION 31:41:10
***J. F. Hawkins, Newberry, S. C.
Performance Register Sons
Myrtledale's Golden Tip

KLONDIKE YEOMAN 32:44:1
S. Valor's Yeoman (41)
D. Klondike Gay Christine (41)
B. *Thurmond Chatham
**R. B. Evans, Fayetteville, N. C.
44:1 **Hillthorpe's Pollyanna**
Florence Osborne, Canton, N. C.
42 A 1095 9931.7 453.1

KNEECE GAY LAD 32:41:5
**Frank E. Snyder, Union Bridge, Md.
42:4 **Kneece Ola**
O. L. Roberts, Kirkwood, Pa.
42 BbB 576 7928.8 402.5

KNOLLNOOK VAL BRILLIANT 36:42:3
**M. S. Myers & Son, Grand Blanc, Mich.
44:3 **Val's Nina of Lone Spruce**
Maurice S. Myers, Grand Blanc, Mich.
41 GGG 610 6377.0 320.3

LADDERLOOK YULE 32:41:7
*Charles M. Davenport, Leyden, Mass.
44:6 **Ladderlook Nerianna**
*42 F 1095 10461.8 539.6

LAD OF THE SPURS' BUTTERFAT 35:41:10
**James E. Russell, Trenton, N. J.
41:2 **Glenburnie Princess Hera 3d**
John N. Matthews, Gardenville, Pa.
42 BB 1092 17442.8 832.1

LADY JANE'S REX 36:44:1
S. Sequel Slogan of Rose Valley (44)
D. Lady Jane of Rose Valley (44)
B. *Adolph A. Suhr
**A. D. Street, Anoka, Minn.
***R. J. Beckenbach, Anoka, Minn.
44:1 **Primrose Jane of Brookside**
Sanitary Farm Dairies, Inc., White Bear Lake, Minn.
42 D 848 9347.8 515.6

LADY LOVE'S RESOLUTE 24:41:5
**W. F. & A. B. Webster, Litchfield, Conn.
44:5 **Arethusa Farm Merry Lady**
Arethusa Bess

LAGRANGE LYNBROOK MELODY 37:43:2
***Eastern Farms, Inc., Far Hills, N. J.
44:2 **Stony Ford Noble Lady**
L. B. Wescott, Clinton, N. J.
42 FFF 610 7203.0 415.1

LAKE HILLS CHERUB 31:41:7
*W. C. Schultz, Delton, Mich.
42:7 **Lake Hills Ultra Anapola**
Murray Farms Annette

LAKE SHORE RADFORD 33:41:9
**Walter Kasten, Grafton, Wis.
41:1 **Milly of Ulao**
Pevely Hector's Ada

LANGWATER AGRICOLA 29:41:8
**E. N. Benson, Jr., Chestnut Hill, Pa.
44:7 **Agricola's Sunbeam**
Le Clarin Watt

LANGWATER ALERT 35:43:3
***Donaldson Brown, Port Deposit, Md.
44:3 **Pebble Hill Beulah's Beauty**
F. N. & T. M. Shaw, Doylestown, Pa.
42 F 1095 12368.8 626.4

LANGWATER AMBASSADOR 33:41:23
****Blakeford Farms, Inc., Queenstown, Md.
41:11 **Blakeford Delphine**
Blakeford Delphinium
42:12 **Homestead Ambassador's Marion**
Homestead Ambassador's Crystal
44:20 **Blakeford Delphinium**
****42 GG 1095 12916.9 655.2

LANGWATER ARGYLL 28:41:39
******W. H. Eichbauer, Monroe, Mich.
41:10 **Babe's Nancy of Thornwood**
Meadow Lodge Nanette

LANGWATER BONANZA 28:41:26
***J. F. Shallenberger, Niles, Mich.
41:7 **White Oak Dora B.**
Walter E. Snide, Clarklake, Mich.
42 AHI 730 10748.4 536.0
41:9 **White Oak Princess B.**
White Oak Pedro (s)
44:22 **White Oak Sunrise**
White Oak Saloma
Performance Register Sons
White Oak Pedro

LANGWATER CAIN 21:41:15
***Charles G. Brown, Mansfield, Ohio
41:8 **Brownlea Bountiful**
Brownlea Foreman (s)

LANGWATER CHEDCO 27:41:28
***Willyard Bros., Ravenna, Ohio
41:17 **Chedco Lillette**
Chedco Lilla
Performance Register Sons
Chedco Leo

LANGWATER COLONIAL 31:41:29
*****William D. Shew, Hartford, Conn.
41:7 **Gayhead's Beulah**
Pebble Hill Beulah's Beauty
41:13 **Gayhead's Humility**
Gayhead's Lord Henry (s)

LANGWATER CORPORAL 34:41:12
****Fred C. Siess, Lebanon, Ind. & Ernest Martin, Goshen, Ind.
43:10 **Big Springs Minnie**
Fred Siess & Alta Artman, Lebanon, Ind.
42 CCC 584 8665.9 382.5
Performance Register Sons
Pine Manor Rose's Conquest

LANGWATER COUNT 32:41:41
***The Caumsett Corp., Huntington, N. Y.
41:7 **Caumsett Country Lustre**
Caumsett Atlantic Glitter
41:11 **Caumsett Country Grace**
F. T. Bedford, Greens Farms, Conn.
42 CCC 610 9437.7 449.0

LANGWATER COUNTRYMAN 31:41:41
*John S. Ames, North Easton, Mass.
41:8 **Langwater Butterscotch**
Farmlands Butterball
41:9 **Blakeford Sweet Adeline**
Blakeford Country Lad (s)

LANGWATER COUNTRY SQUIRE 36:43:4
***Helen R. Benson, Princeton, N. J.
*****D. G. Arnold, Bucyrus, Ohio
44:4 **Coventry Country Ruberta**
***42 GG 1095 10807.4 464.2

LANGWATER COUNTY SQUIRE 33:41:27
**Darwin S. Morse, Richmond, Mass.
***E. K. Gaylord, Oklahoma City, Okla.
41:2 **Green Meads Lady Wilma**
Sidney A. Stewart, Salisbury, Conn.
42 AA 1081 17213.9 804.3
44:19 **Green Meads Lady Mirth**
**42 D 1095 13376.5 711.6

LANGWATER DEMON 32:41:10
**Millay Bros., Richmond, Maine
44:10 **Demon's Villa of M. H.**
Charles P. O'Connor, Trappe, Md.
42 G 1095 9683.0 451.0

LANGWATER DIADEM 36:41:17
****Kent B. Hayes, Oklahoma City, Okla.
42:5 **Meadow Lodge Genevieve**
****42 EE 1058 12555.7 594.3
42:7 **Meadow Lodge Trixie**
****42 EE 1092 11293.9 565.5
42:8 **Meadow Lodge Ila**
Honegger Bros., Forrest, Ill.
42 EHI 636 7619.2 308.3
44:14 **Meadow Lodge Nanette**
****42 EE 1079 11062.7 529.3

LANGWATER DUVAUX 26:41:38
******Earl T. & Willard J. Lindsay, Massillon, Ohio
Performance Register Sons
Brownlea Foreman
Brownlea Consul

LANGWATER FLIPPANT 30:41:11
**State of Alabama-Kilby Dairy Farms, Montgomery, Ala.
44:10 **Kilby's Zora Lee**
**42 AAA 610 11719.8 538.2

LANGWATER FOREMOST 15:41:138
********J. C. Penney-Gwinn Corp., Hopewell Junction, N. Y.
41:75 **Foremost Beatrice**
Crusader of Rosegill (s)

LANGWATER FORESTER 33:41:16
**J. L. Pratt, Fredericksburg, Va.
41:10 **Sherwood Forest Spritely**
L. Benton Tussing, Reynoldsburg, Ohio
42 BB 1095 12523.7 645.1
41:11 **Sherwood Forest Enchantress**
L. Benton Tussing, Reynoldsburg, Ohio
42 BB 1095 14014.7 767.8
41:12 **Sherwood Forest Gladness**
Lady Astor of Grassy Grove

LANGWATER GALLANT 27:41:20
**Helen Sears Bradley, Southboro, Mass.
***John S. Ames, North Easton, Mass.
41:9 **Wolfpen Mystery**
**42 AAA 610 9970.4 462.7

LANGWATER GARDENIUS 30:41:50
***Jacob Tanis, Augusta, N. J.
44:41 **Ideal's Gardenius' Star**
***41 D 1086 11586.0 667.4
44:42 **Ideal's Gardenius' Starlight**
***42 C 1095 13453.8 666.0

LANGWATER GASCON 28:41:27
***Est. George P. McLean, Simsbury, Conn.
42:13 **Holly Farm Dairy Maid**
***42 AA 1095 15739.5 810.4
44:22 **Holly Farm Quality**
***41 AA 1095 13817.5 772.3

LANGWATER GLEEFUL 36:42:13
****Mrs. Frank Graham Thomson, Devon, Pa.
42:2 **Brookmead's Sunray**
****42 D 1084 11772.3 529.3

LANGWATER HECTOR 28:41:35
**Frank B. Foster, Phoenixville, Pa.
41:26 **Meadow Lodge Valencia Blossom**
Meadow Lodge Roberta
41:27 **Broadwater Marelda**
Forsgate Farms, Inc., Jamesburg, N. J.
41 BB 824 9658.3 479.1

LANGWATER HIGHLANDER 24:41:20
*****Theodore T. Ellis, Worcester, Mass.
44:18 **Oaks Farm Faith**
Gem's Hero of Milestones (s)

LANGWATER HILARITY 36:42:8
**Richard Saltonstall, Sherborn, Mass.
***Richard Saltonstall, Sherborn, Mass. & Charles Sumner Bird, East Walpole, Mass.
42:3 **Charlescote Heather**
**42 EE 1095 13741.4 606.4
44:8 **Charlescote Hemlock**
**42 CC 1094 12593.3 558.3

LANGWATER HOLLISTON 13:41:102
***Est. C. H. Tenney, Methuen, Mass.
41:51 **Rockingham Fanny**
Rockingham Princess Fanny

LANGWATER HONEY BROOK 35:41:5
**A. M. Kennel, Honey Brook, Pa.
44:3 **Honey Brook's Royal Miriam**
**42 CCC 610 8053.5 374.7

LANGWATER KING OF THE MEADS 31:41:46
*****Kent B. Hayes, Oklahoma City, Okla.
41:20 **Green Meads Queen Snowfli**
Green Meads Lady Mirth

LANGWATER MAGISTRATE 38:44:1
S. Langwater Moonlight (41)
D. Langwater Companion (41)
B. *John S. Ames
**William Y. Gilmore & C. W. Chandler, Lake Geneva, Wis.
44:1 **Mary M. of Rosewood**
**42 GGG 610 7303.9 378.3

LANGWATER MIDNIGHT 34:41:21
****Edith Bishop Nicholson, Newport, R. I.
*****Philip J. Baur, Spring House, Pa. & E. F. Stewart, Colmar, Pa.
41:2 **Midnight Revel of The Glen**
****42 A 1095 12416.9 565.1
41:8 **Golden Girl of The Glen**
****42 CC 1095 11467.0 522.1

LANGWATER MISCHIEF 30:42:12
**Paul M. Hamlen, Wayland, Mass.
42:3 **Mainstone Carnation**
Mainstone Carnation's Nancy

LANGWATER MOONLIGHT 28:41:59
*John S. Ames, North Easton, Mass.
Performance Register Sons
Langwater Magistrate

LANGWATER NASHOBA 32:41:19
**H. H. Whitcomb, Littleton, Mass.
44:16 **Nashoba Pharal Leta**
**40 GG 942 7166.9 381.1

LANGWATER PARTNER 37:41:5
**W. Gurnee Dyer, Newport, R. I.
44:5 **Farmlands Butterball**
**42 GG 730 10864.4 494.1

LANGWATER PHARAOH 24:41:107
*John S. Ames, North Easton, Mass.
41:49 **Langwater Companion**
Langwater Magistrate (s)

LANGWATER PHAROS 30:41:26
**Charles E. Sorensen, Farmington, Mich.
41:8 **Langwater Annabelle**
Charlescote Wendy

LANGWATER PHILOSOPHER 30:41:64
***Mrs. Chauncey McCormick, Naperville, Ill.
43:30 **St. James Philosopher's Baby**
***42 DDD 610 9305.6 471.6
43:33 **St. James Philosopher's Hope**
***42 DDD 610 8867.7 479.6
Performance Register Sons
St. James Philosopher's Vernon

LANGWATER PLATO 33:41:32
**William A. Frew, Quarryville, Pa.
41:5 **Plato's Grace of Frewvale**
O. L. Roberts, Kirkwood, Pa.
42 AaA 610 8711.3 473.4

LANGWATER PTOLEMY 32:41:18
***Ruth V. Twombly, Madison, N. J.
42:10 **Florham Jean**
***42 CC 1095 13226.0 710.5

LANGWATER REFLECTOR 29:41:44
****Eli C. Schlabach & Henry J. Raber, Millersburg, Ohio
41:19 **Franchester Reckless**
Marianna Matthews, Glendale, Ohio
42 AHI 704 7643.2 420.3

LANGWATER REVELLER 32:41:66
****Blakeford Farms, Inc., Queenstown, Md.
41:37 **Blakeford Thalia**
****42 C 1095 16065.9 766.1
42:45 **Blakeford Lida**
****42 CC 1095 14224.9 652.1
Performance Register Sons
Blakeford Country Lad

LANGWATER RICHMOND 30:41:23
****H. M. Van Sant, Vandalia, Ill.
41:13 **Greenlea Faithful**
Dot-Mar Pat Faith
Performance Register Sons
Richmond's Primo of Greenlea

LANGWATER SATELLITE 33:41:35
**Jacob Tanis, Augusta, N. J.
41:7 **Ideal's Satellite's Daughter**
Ideal's Reveller's Daughter
41:11 **Ideal's Satellite's Princess**
**42 AA 1095 15009.0 816.9
44:33 **Ideal's Satellite's Flora**
**41 B 1095 10549.9 509.1

LANGWATER VAGABOND 35:41:24
***Philip J. Baur, Spring House, Pa.
42:5 **Antietam Faith**
Talinona Faith
44:22 **Antietam Thornton's Jewel**
Andrew J. Sordoni, Alderson, Pa.
42 GG 1078 9681.1 488.9

LANGWATER VALOR 22:41:97
***J. C. Penney-Gwinn Corp., Hopewell Junction, N. Y.
41:38 **Valor's Halcyon**
Pan's Halcyon of Gwynllan

LANGWATER VIRGINIAN 22:41:13
*****Frank H. McLeod, Florence, S. C.
41:5 **Hattie's Beauty**
Coker Noble Lou

LA NOCE'S MAXIM 23:41:28
**J. E. Andrus, Jr., Walker, Minn.
44:19 **Tianna's La Noce Isabel**
Tianna's La Noce Kingston (s)

LARCHES SIR ROBERT 37:41:1
*James R. Reynolds, Wenham, Mass.
44:1 **Larches First Lady**
*42 FfF 610 7301.5 376.6

LAVERNA'S GRACIOUS KING 13TH 25:41:6
****J. P. Collett, Trinity, N. C.
44:6 **Laverna's Shamrock Betty**
C. I. Carlson, Guilford College, N. C.
41 AA 1029 13488.1 647.1

LAW-WILL'S GENERAL 35:41:11
**Est. F. L. Williams, Hope, R. I.
44:10 **Law-Will Columbine's Canna**
**42 GG 1095 10210.9 467.6
44:11 **Law-Will Gardenia's Gloria**
**42 GG 1095 11134.7 473.8

LE CLARIN WATCHMAN 36:41:8
***Leon P. Randall, Cortland, N. Y.
44:8 **Le Clarin Watt**
Earl Groth, Ossian, Ind.
42 GgG 610 6803.6 359.0

LEOTA'S BUTTER BOY 34:44:1
S. Merry Austerlitz of Oak Lawn (44)
D. King's Leota of Pleasant View (44)
B. *W. H. Sullivan, Barron, Wis.
44:1 **Lee's Rosy**
Lee Burlingham & Son, Dousman, Wis.
42 CC 1095 14337.6 651.6

LINCOLN GAY PRINCE 35:41:10
****Litchfield County Artificial Breeding Assn., Litchfield, Conn.
41:2 **Gayhead's Lady Love**
Gayhead's Lyric
Performance Register Sons
Gayhead's Lord Henry

LINCOLN RIDGE PREMIER 30:41:9
**Daniel Berkey & Sons, Mishawaka, Ind.
41:8 **Princess Jane of Owen's Place**
Owen's Place Admiral's Jewel

LINDA'S SAILOR OF ELIADA (IMP.) 29:41:9
*Lucius B. Compton, Asheville, N. C.
41:6 **Zylpha's Waneta of Eliada**
*41 C 1095 9370.9 519.4

LISETER BELLADONNA'S SUNNY 32:41:36
*R. J. Austin, Newtown Square, Pa.
44:34 **Allgate's Salvia**
*42 AA 1060 9341.8 501.3

LITTLE ORCHARD MOONGLOW 36:42:3
*Edwin C. Welch, Antioch, Ill.
44:3 **Little Orchard Moonstone**
*42 GGG 610 5774.8 276.2

LOCKSHORE AMBASSADOR 36:42:5
*R. F. Locke, Cressey, Mich.
43:3 **Lockshore Ambassador's Valencia**
*42 EEE 610 8996.4 436.3

LOCKSHORE COMMODORE WALTER 30:41:19
**Harold P. Gilkey, Richland, Mich.
44:19 **Maxine of Geloster Farm**
Lockshore Wendy's Maxine

LOCKSHORE HUNTER 35:41:1
**Harry T. Gast, Saint Joseph, Mich.
41:1 **Cynthia of Lincoln Farm**
Owen's Place Cynthia

LOCKSHORE MAY APOLLO 30:41:34
*R. F. Locke, Cressey, Mich.
41:15 **Lockshore Alexandra**
Lockshore Choice's Alexandra

LOCKSHORE MONOGRAM 32:41:14
***American Dairy Guernsey Associates of Northern Illinois, Chicago, Ill.
44:13 **Murray Farms Annette**
J. J. Murray, Kalamazoo, Mich.
42 GgG 610 7756.3 348.2

LOCKSHORE NEWSBOY 32:41:6
**Ray Musgrave, Wharton, Ohio
44:6 **Ethel of Pine Ridge**
Pine Ridge Roberta May

LOCKSHORE PRINCE WENDY 35:42:7
***Upjohn Richland Farms, Richland, Mich.
44:7 **Lockshore Wendy's Maxine**
L. C. Kerner, Ligonier, Ind.
42 EE 730 8034.6 436.1

LOCKSHORE ROYAL CHOICE 35:41:15
*R. F. Locke, Cressey, Mich.
44:13 **Lockshore Choice's Alexandra**
*42 GGG 609 6595.4 313.7

LOCKSHORE SIR OLIVER 36:41:3
**J. J. Murray, Kalamazoo, Mich.
44:3 **Murray's Lady Hilda**
**42 FfF 610 6855.3 363.9

LOMA BURNELLA'S PROSPECT 29:41:1
B. L. G. & M. Y. Kaufman
41:1 **Loma Phantom**
Loma Supreme's Tamie

LOMA RILMA'S AJAX 31:41:16
***E. S. Evans, Capac, Mich.
44:14 **Ajax Capitola**
Howard H. Colby, Romeo, Mich.
42 A 1095 13273.4 653.8

LOMA SUPREME 33:41:9
*L. G. & M. Y. Kaufman, Marquette, Mich.
44:9 **Loma Supreme's Tamie**
R. F. Locke, Cressey, Mich.
42 GGG 610 7540.1 402.5

LONG VIEW AUGUSTUS 31:44:1
S. Valentine Sequel's Standard (41)
D. Golden June of Long View (41)
B. *Mary E. Hulburt, Waukesha, Wis.
44:1 **Long View Bright Eyes**
Long View Hiawatha (s)

LONG VIEW GLOW LAD 29:41:1
*C. H. Hulburt, Waukesha, Wis.
41:1 **Long View Golden Miss**
Long View Miss Finann

LONG VIEW HIAWATHA 36:44:1
S. Boulder Bridge Hiawatha (41)
D. Long View Bright Eyes (44)
B. *Robert S. Hulburt, Waukesha, Wis.
44:1 **Long View Finavol 2d**
C. H. Hulburt, Waukesha, Wis.
41 G 730 8801.0 421.7

LONGWOOD PUBLICAN'S ELISHA 30:41:16
**John W. Davis, Downingtown, Pa.
41:8 **Elisha's Jane of Springlawn**
Autocrat's Louise of Springlawn

LOOKWELL MAJESTY 36:42:5
**J. D. Milliken, Princeton, Ill. & O. L. Baumgartner, Walnut, Ill.
44:5 **Circle A. Majesty's Kathy**
J. D. Milliken, Princeton, Ill.
42 FHI 710 10061.6 424.1

LOOKWELL WHITEFACE 31:41:4
**Phillips & Thompson, Warsaw, Ind.
41:3 **Whiteface's Nancy**
Valley Set's Sunbeam

LOVE'S ROYAL 32:42:2
**J. H. Brinton, Gap, Pa. & A. M. Kennel, Honey Brook, Pa.
44:2 **Royal Dittany of Honey Brook**
Honey Brook's Royal Miriam

LUCK STAR OF RIDGE MANOR 26:41:11
****Roy E. Spencer, Chardon, Ohio
41:4 **Lucky May of Spencer Farm**
Spencer Farm R. D. Mayme

LYNBROOK CHERUB'S ACHIEVEMENT 37:43:9
**Abraham B. Cox, Cherry Valley, N. Y.
44:9 **Achievement Glory**
**42 FF 834 6771.5 426.4

LYNBROOK POLITICIAN 28:41:9
***Henry Lanz, Ellington, Conn.
41:6 **Sheldegren Editha**
Robert M. & Harry F. Koch, Greenfield, Mass.
42 AHI 820 9016.4 408.2

MABEL'S PRIDE OF VAL DU SUD R. A. A. S. 20:41:4
**W. H. Odoire, Island of Alderney
41:1 **Daisy of St. Briocq (Imp.)**
Kilmac Independent (s)

MAHERWOOD TRUMPETER 32:41:21
***Tri-County Breeders Assn., Shawano, Wis.
41:11 **Gordondale Bella**
L. E. Gordon, Nelsonville, Wis.
41 AA 730 9023.7 441.5
43:18 **Gordondale Julienne**
L. E. Gordon, Nelsonville, Wis.
42 EeE 610 7068.0 349.8

MAID'S FRANK OF MAPLEVIEW 25:43:4
**F. G. Hayden, Elizabeth, Pa.
44:4 **Rose Marie of Mentor Farm**
Rose Marie Maid of Mentor Farm

MAINSTONE VALIANT 26:41:14
****A. M. Kennel, Honey Brook, Pa.
41:3 **Nashoba Valiant Leta**
Nashoba Pharal Leta

MAJESTIC OF UPTON PYNE 30:41:7
**Oliver D. Filley, The Plains, Va.
***Courtland H. Smith, The Plains, Va.
42:4 **Lady Kate Over The Grass**
**42 AHI 612 8493.4 446.7
44:7 **Lady Molly Over The Grass**
Lady Aileen Over The Grass

MAJESTY'S KNIGHT 30:41:48
***Benedict Bros., Gridley, Ill.
41:28 **Majesty of Berendsendale**
Yeksa of Berendsendale

MAPLE CURVE INDEPENDENCE 34:41:9
**Raymond E. Wing, Putnam, Conn.
41:2 **Twinwing Liberty Nadine**
Twinwing Ira's Natalie
44:9 **Twinwing Liberty Pearl**
**42 GHI 556 6097.0 300.3

MAPLE LEAF'S STARS AND STRIPES OF WAWA 22:41:2
**Ray Nixon, Mansfield, Ohio
41:2 **Maple Leaf's Starlight**
Ideal's Gardenius' Star

MARCHETA'S PRINCE OF BOE FARM 28:44:1
S. Bella's Sensation of Braeside
D. Freno's Marcheta
B. *Alfred Nelson
**Seneus Olson, Amherst Junction, Wis.
44:1 **Mary of Magda of Peru**
Mary M. of Rosewood

MARJOHNELLE GRACE'S PARAMOUNT 36:41:2
***H. McKinley & C. Gerber, Trustees, Grant, Mich.
44:2 **Marjohnelle Clare's Maria**
F. K. & M. K. Merkley, Flint, Mich.
42 G 596 7310.8 390.7

MARJOHNELLE PARAMOUNT PRINCE 34:41:10
***F. K. & M. K. Merkley, Flint, Mich.
44:9 **Marjohnelle Prince's May**
***41 FF 730 7116.4 351.7
44:10 **Marjohnelle Prince's Nina**
***42 GGG 568 5987.2 272.2

MARTINDALE LANGWAILER 28:41:6
*****J. B. Johnson, Jr., Antwerp, Ohio
41:3 **Norma's Sunbeam**
Sunbeam's Conquest Rose B.

MASTERFUL OF GARDEN CREEK 29:41:30
*H. Arthur Osborne, Canton, N. C.
41:9 **Countess of Garden Creek**
Clear Springs' Maxim Eunice
41:12 **Karena of Garden Creek**
Fairlawn Peerless Evangeline

MASTER OF THOUSAND SPRINGS 27:41:20
****Vander Griend Bros., Lynden, Wash.
41:17 **Priscilla of Baker View**
C. M. Vander Griend, Lynden, Wash.
42 AA 805 11165.3 561.2

MASTERPIECE OF ALLEN FARM 33:41:16
**G. Herbert Allen, Salt Point, N. Y.
41:7 **Griffith's Countess of Monroe**
Savada Farms Athene

MAUD'S MAX OF ARLINGTON 31:41:1
**Albert J. Fee, Oshtemo, Mich.
41:1 **Maryhild of Rose Acre Farm**
Murray's Lady Hilda

MAXIM OF LINDA VISTA 16:41:67
******H. F. Andrus, Yonkers, N. Y.
41:22 **Maxim's Josephine of High Point**
Adelmer's Alert Constance

MAXIM'S GOLDEN SECRET 28:41:7
**George Watts Hill, Rougemont, N. C.
41:4 **Croas Daile's Golden Jewel**
Croasdaile's Maxim's Jessie

MAXIM'S MASTER FRED 36:42:3
**A. L. Brown, Concord, N. C.
44:3 Clear Springs' Maxim Eunice
**41 G 1095 9151.3 513.0

MAY DAY'S REUBEN 28:41:11
**The P. U. T. Guernsey Breeders' Bull Assn. of Van Wert County, Convoy, Ohio
44:10 Lady of Walnut Ridge
Ann of Walnut Ridge

MAY KING OF HAVEN HILLS 27:41:2
**Harry L. Slight, Berrien Springs, Mich.
41:1 Haven Hills Hope
Haven Hills Emir (s)

MAY KING'S GIPPY UTMOST 31:41:19
*Nicholas G. Roosevelt, Moncks Corner, S. C.
41:9 Utmost's Gippy Dolores
Amos Bryan, Perkasie, Pa.
42 AA 877 9986.7 568.3

MAY KING'S MASHER OF CHILMARK 14:41:6
******D. M. Hershberger, Holmesville, Ohio & C. Conkle, Layland, Ohio
41:2 Brownlea Orange Blossom
Brownlea Consul (s)

MAYPRINCE'S MASTERPIECE 31:41:15
***O. H. Liebers & Sons, Lincoln, Nebr.
41:2 Skyline Mayflower
***42 BB 997 12354.0 612.9
41:3 Skyline Clara
Lawrence Liebers, Lincoln, Nebr.
42 BB 1050 12022.9 651.2

MAY ROSE ARISTOCRAT 25:41:9
**C. T. Gilbert & Sons, Shaw, Oregon
41:5 Minerva of Waldo Hills
Western Glow Calvin (s)

MAY ROYAL'S HOLLISTON 26:41:145
***Est. Gage E. Tarbell, Smithville Flats, N. Y.
41:8 Tarbell Farms Royal Clovita
Tarbell Farms Noble Clovita

MAY'S HEROD 29:41:17
***A. J. Langfeldt, Scottville, Mich.
41:4 Boots of Hickory Grove
St. Albans Actor's Boots

MAYWICK 34:41:41
*Henry W. Leeds, Westville, N. J.
44:35 Maywick's Vanity
Brian Boru Farm, Inc., Harlingen, N. J.
41 BB 1013 10057.4 470.5
Performance Register Sons
Woodbine's Maywick
Maywick's Aristocrat

MAYWICK'S ARISTOCRAT 36:44:1
S. Maywick (41)
D. Hardwick's Bloom (41)
B. *Henry W. Leeds
**George B. Salley, Orangeburg, S. C.
***Wayne Johnson, Worton, Md.
****J. F. Downing, Melfa, Va.
44:1 Churn Creek's Rosebloom
J. F. Walker, Portsmouth, Va.
42 C 1095 10453.8 522.9

MAYWOOD 38:43:2
**Douglas Gilpin, Kennett Square, Pa.
44:2 Maywood Rosa
Joseph H. Reinfeld, Inc., Scobeyville, N. J.
42 GGG 610 9184.5 425.2

MCCULLOUGH ACE 28:44:1
S. Ultra's Rosaline's Stockdale (41)
D. McCullough's Pearl (41)
B. *H. K. McCullough
**C. P. Means, Shippensburg, Pa.
44:1 Amelia of Blue Rock Farm
June of Blue Rock

MCDONALD FARMS BARRISTER 36:44:1
S. Foremost Prediction (41)
D. Rockingham Princess Lassie (41)
B. *J. M. McDonald
**Earl Groth, Ossian, Ind.
***John A. Metts, Fort Wayne, Ind.
****John A. Metts, Fort Wayne, Ind. & Leo & Raymond McAhren, Ossian, Ind.
44:1 South Wind Junbright's Bess
42 GGG 610 9981.2 494.9

MCDONALD FARMS BELL BUOY 34:41:8
**Homestead Dairy Farm, Inc., Salisbury, Md.
***L. G. Culver, Salisbury, Md.
44:8 Homestead Ambassador's Crystal
41 EeE 610 7478.5 359.0

MCDONALD FARMS COUNTRYMAN 37:41:3
*J. M. McDonald, Cortland, N. Y.
44:3 McDonald Farms Elegance
*42 G 1095 12378.5 651.6

MCDONALD FARMS MASTER 34:41:16
****A. C. Levis, Dundee, Ill.
41:2 McDonald Farms Content
McDonald Farms Elegance

MEADOW BROOK MORNING STAR 33:41:10
**Clarence H. Smith & Son, Wycombe, Pa.
42:9 Lady Arctura
William C. Clark, Lahaska, Pa.
42 AAA 610 8466.0 447.7

MEADOW-GOLD BUDDY 35:41:8
**Harry Finstrom, Cadillac, Mich.
42:4 Nancy's Betty of Lake View
42 DHI 670 7791.7 394.8

MEADOW-GOLD FORESTER 33:42:6
****N. E. Glassbrook, Eagle, Mich.
42:1 Glassbrook's Queen
****42 AHI 594 9647.5 405.1
44:3 Albertine of Looking Glass Brook
****42 CHI 590 8251.1 397.2
44:4 Faithfull of Looking Glass Brook
****42 FHI 572 6527.9 317.5
44:5 Forester's Faithful Queen
****42 BHI 620 7885.4 366.1
Faithfull of Looking Glass Brook
44:6 Susan of Looking Glass Brook
****42 DHI 610 9344.1 448.2

MEADOW-GOLD PAT 25:42:1
***Ben Meekhof, McBain, Mich.
42:1 Goldie of Clam River
Harry J. & Lilian M. Hooks, Brighton, Mich.
42 AHI 690 9778.8 466.5

MEADOW LAWN STAR 32:41:25
**Doty Bros., Goleta, Calif.
41:5 Cyclamen's Camellia of Ellwood
Ellwood Randor's Camellia

MEADOW LODGE MASTERPIECE 37:41:5
***Kent B. Hayes, Oklahoma City, Okla.
44:4 Meadow Lodge Sunlight
***41 GG 1095 11057.7 549.6
44:5 Meadow Lodge Roberta
***42 F 1045 10304.1 545.9

MEADOW LODGE NOBLEMAN 35:44:1
S. Green Meadow Mahomet (41)
D. Green Meadow Wanda (41)
B. Arthur G. Galusha & Sons
*S. W. Hayes, Oklahoma City, Okla.
**R. W. Robberson, Oklahoma City, Okla.
***Roy Wood, Oklahoma City, Okla.
44:1 Meadow Lodge Marguerite
Kent B. Hayes, Oklahoma City, Okla.
42 DD 1003 11312.3 534.3

MEADOW LODGE REX'S PATRICIAN 38:44:1
S. Bournedale Rex (41)
D. Charming Patricia (41)
B. *S. W. Hayes
**Mrs. H. L. Stuart, State College, Pa.
***Donnell Marshall, Pottstown, Pa.
44:1 Meadow Lodge Rapture
Kent B. Hayes, Oklahoma City, Okla.
42 G 1059 9668.1 469.5

MEREDITH ACE OF HEARTS 33:41:10
**Arthur Curtiss James, Newport, R. I.
41:2 Beacon Hill Arabis
George P. Clark, Shannock, R. I.
42 AAA 605 11082.1 558.1

MEREDITH RANDOT 34:41:10
**Louis S. Cox, Methuen, Mass.
44:10 Randot Floe 3d
**42 DDD 610 9135.8 503.3

MERRY ADMIRAL OF EDGEWOOD 28:41:9
***G. H. Monro, Sylvania, Pa.
44:8 Bloom of Edgewood Farm
Bloom's Omega of Upsand Downs

MERRY ANDY 34:41:5
***George L. Wilkinson, Landenberg, Pa.
44:5 Lou Ella Merry of Lindendell
Monty's Lula of Lindendell

MERRY AUSTERLITZ OF OAK LAWN 25:44:1
S. Floridale Merry King (41)
D. Sigrid Austerlitz (41)
B. *Bowen & Giezendanner
**John A. Nelson, Prairie Farm, Wis.
***William H. Sullivan, Barron, Wis.
Performance Register Sons
Leota's Butter Boy

MERRYMAKER'S WONDER BOY 33:41:28
**Mervin Eby, Elkhart, Ind.
41:7 Lookwell Susan
**42 BB 1045 13347.7 575.4
Performance Register Sons
Invercroft Merrymaker

MIDVIEW'S RAYMOND 37:44:2
S. Winston Farms Golden Raymond (41)
D. Midview's Heather (41)
B. *A. Mistr & Sons, Richmond, Va.
44:1 Midview's Bloom
*41 G 730 8228.9 411.7
44:2 Midview's R. Helen
*41 GG 730 7986.9 415.9

MIDVIEW'S WIMPY 32:41:16
*A. Mistr & Sons, Richmond, Va.
42:10 Midview's Ellen
Midview's Esther

MILLER'S PRILLY 30:42:4
*Lyle Miller, Thornton, Ind.
42:1 Miller's Blossom
C. R. George, Marion, Ind.
42 AHI 720 9158.5 462.5

MIMOSA CAVALIER 24:41:43
***Clemson Agricultural College, Clemson, S. C.
41:23 Cavalier Beauty Fawn
Clemson Majesty Madcap

MINNEWASHTA CRUSADER 30:41:1
**W. V. Horning, Red Wing, Minn.
41:1 Minnewashta Catherine
Minnewashta King Silver (s)

MINNEWASHTA KING SILVER 36:44:2
S. Boulder Bridge Silver King (41)
D. Minnewashta Catherine (41)
B. *L. A. Page
**George Butcher, Detroit Lakes, Minn.
***Henry Marti, Mohler, Oregon
44:1 Sun-Glo Lulu Belle
C. J. Edwards, Tillamook, Oregon
42 EEE 610 9986.2 461.7
44:2 Sun-Glo Lady
C. J. Edwards, Tillamook, Oregon
42 FfF 603 6783.7 343.3

MISSAUKEE PRINCE WILLIAM 29:41:8
*Arthur M. Smith, Lake City, Mich.
44:7 Missaukee Sunbeam
Missaukee Beautiful Sunbeam

MIXTER FARM ROYAL 19:41:13
B. Est. George Mixter
44:13 Oswego Falls Farms Allegra
Allegra's Phil (s)

MIXTER HARDWICK 24:41:117
**Henry W. Leeds, Westville, N. J.
41:8 Hardwick's Bloom
Maywick's Aristocrat (s)
41:13 Hardwick's Vanity of Locust Grove
Maywick's Vanity

MIXTER RANDOT 23:41:17
**Louis S. Cox, Methuen, Mass.
41:10 Randot Floe
Randot Floe 3d

MIXTER SENATOR 23:41:33
****Louie F. Stubb, Norman, Wash.
41:23 Valley Gem Schoolgirl
Valley Gem Careful

MOBJACK LADDIE 37:44:2
**Thurmond Chatham, Elkin, N. C.
44:2 Klondike Laurel
41 FF 1095 8491.7 398.4

MONARCH OF WOODLAND 29:41:10
**Lloyd Hays, Montpelier, Ohio & Glenn Kintigh, Montgomery, Mich.
43:8 Gilmore's Evalyn G.
Gilmore's Janet G.

MONARCH'S BOY OF SHANTITUCK 36:42:11
***William H. Sandford & Son, Lafayette, N. J.
44:11 Shantituck Daisy's Rosy
Walter Matthys, Barron, Wis.
42 FFF 610 7006.3 403.7

MONARCH'S RECORD GETTER 31:41:4
**Barron County Breeders Cooperative, Barron, Wis.
44:4 Rachel Girl's Bonnie
Charles H. Nelson, Dousman, Wis.
42 DDD 610 10554.7 498.7

MONARCH'S ROYAL'S MAJESTY 36:43:2
**K. D. Maule & Sons, Dousman, Wis.
44:2 Blyth Hurst Majesty's Lassie
41 FfF 610 7521.2 387.9

MOORE SENTINEL OAK 35:44:2
S. Arvon's Aristo (44)
D. Jane of Sentinel Oak (44)
B. *Willis R. Cook, Adrian, Mich.
44:1 Sentinel Oak Lenewee Lovely
Mr. & Mrs. Clarence L. Johnson, Blissfield, Mich.
42 CHI 594 7918.8 417.3
44:2 Sentinel Oak Lenewee Lady
Lenewee Ladyette

MORVIEW'S EMMET PRIDE 34:43:3
*Walter H. Mueller, Eagle, Wis.
44:3 Morview's Laura Lee
*41 FFF 610 6650.9 332.3

MOSROSE'S ELMA'S CAVALIER 28:44:1
S. Radisson's Cavalier (41)
D. Mosrose's Cherub's Elma
B. *W. E. Harrington
**Henry Jannusch, Glencoe, Minn.
Performance Register Sons
Dimples' Gondolier

MOUNT HOPE WATCHFUL 35:41:4
**L. J. Drake, Plano, Ill.
***E. Parmalee Prentice, Williamstown, Mass.
43:3 Rock Creek Charmful
42 DDD 610 10626.0 543.3

MYHAVEN KING 36:41:21
**James M. McDonald, Cortland, N. Y.
42:10 McDonald Farms Dathia
42 D 1095 11983.7 670.3

MYRTLEDALE'S GOLDEN TIP 36:44:1
S. Klondike Resolution (41)
D. Myrtledale's Beda (41)
B. *J. F. Hawkins
**S. W. Gramling, Orangeburg, S. C.
44:1 Sawaga Golden Lady
L. G. Traxler, Chesnee, S. C.
42 G 1095 10686.0 529.3

NAKOMA ROSE'S MANDARIN 33:41:4
**Robert T. Banks, Brooktondale, N. Y.
44:4 Roxana of Banksburn
Est. James A. Burden, Syosset, N. Y.
42 EE 1075 11067.7 606.1

NED OF NORTH BANK 31:41:3
**B. O. Minor, Sr., Owenton, Va.
44:3 Mary Lamb of Eastern View
Midview's Mary Lamb

NELLIE'S NOBLE CHAMPION 36:44:1
S. Brighteye's Noble (41)
D. Nellie of Anna Lew Farm (44)
B. R. L. Brandt
*Baker & Altick, Greenville, Ohio
44:1 **Noble Champion's Ethel**
Robert H. Kuck, New Knoxville, Ohio
42 G 1020 8023.0 346.1

NEPTUNE'S ADMIRAL 31:41:1
***Est. A. G. Schmidt, Nazareth, Pa.
41:1 **Marjorie of Tranquility**
Robert P. Stoudt, Riegelsville, Pa.
42 AA 1094 13611.7 609.9

NEW HOPE GARDENIUS'S MONARCH 34:43:4
**Chris Skaar, Albert M. Tennis & M. S. & C. A. Skaar, Hayward, Minn.
44:4 **Laura of Cor-Alfa Farm**
M. S. & C. A. Skaar, Hayward, Minn.
42 GGG 610 5517.6 286.7

NEW HOPE GARDENIUS'S PRINCE 32:41:9
**Harry Rianda, Gilroy, Calif.
44:7 **Prince's Susan of Malloy**
Malloy Constant Susan

NEW HOPE LEADER'S CONSTANT 37:43:4
*Matt Domaszek, Amherst Junction, Wis.
44:4 **Malloy Constant Susan**
Walter C. Domaszek, Amherst Junction, Wis.
42 GgG 610 10174.6 471.2

NONPAREIL'S CRITERION OF BDK. 28:41:6
***Ebba V. Krebs, Wilmington, Del.
41:1 **Bryncoed's Criterion Maid**
Bryncoed's Dairy Maid

NORANDA 24:41:66
*H. G. Haskell, Chadds Ford, Pa.
41:10 **Norly of Hill Girt Farm**
Hill Girt Columbus (s)

NOTABLE GEORGE WASHINGTON 24:41:4
**Howard V. Crossland, Middletown, Del.
41:2 **Notable Ann of Brookside**
Flying Hill Royal Ann

NOTABLE'S CHEVALIER 26:41:2
**Howard V. Crossland, Middletown, Del.
41:1 **Chevalier's Ann of Fairview**
Chevalier's Ann's Lotus

OAKLAWN'S ULTRA ITCHEN KING 30:41:4
***S. Glen Vinson, Mansfield, Ohio
44:4 **Glenleigh Primrose**
Otto C. Kline & William Colbert, West Salem, Ohio
42 F 1095 12989.9 734.4

OAK TERRACE GOLDEN APPIN 31:41:3
**R. P. Cotter, Barnesville, Ga.
41:1 **Lady's Beauty of Cotter Grove**
W. B. Crawford, Ben Hill, Ga.
41 B 1066 11599.8 616.6

OAKWOOD DAUNTLESS FEARLESS 25:41:5
*Samuel Yost, Stillwater, Pa.
42:5 **Walnut's Lula's Hope**
Cavalier King's Lula Bell

OHIO HONORABLE 34:43:3
**Theodore E. Kohler, Groveport, Ohio
44:3 **Mandy of Plainview**
**42 DdD 610 8393.0 388.3

ORION FOREMOST 24:41:1
*F. W. Huddleson, Fairfax, Va.
41:1 **Queen Fantasy**
Princess Fanciful of Rosegill

ORPHA'S GOVERNOR OF ELM GROVE 23:41:29
****Bernard Berendsen, Phlox, Wis.
*****Volland & Volland, Gresham, Wis.
41:7 **Orpha's Pansy of Berendsendale**
****42 AHI 627 9892.1 455.3
41:9 **Bopeep of Berendsendale**
Bopeep of Berendsendale 2d
41:22 **Patches of Berendsendale**
C. C. Vaughan, 3rd, Franklin, Va.
41 C 1095 13309.1 573.9

OVERLAND HORATIUS 24:44:1
S. Langwater Horatius (41)
D. May Queen of Fairview (41)
B. *C. H. Tanner
**E. S. Burke, Jr., Chagrin Falls, Ohio
***W. S. McBane, East Liverpool, Ohio
****Harry H. Johnson, Shreve, Ohio
*****C. E. Carmichael, Bidwell, Ohio
44:1 **Overland's Misue**
Misue's Irene

OWENDALE'S PEERLESS 34:44:1
S. Deborah's Holliston (41)
D. Beauty of Owendale (41)
B. *Dave Owen, Mukwonago, Wis.
44:1 **Owendale's Faith 2d**
*41 GGG 610 6787.5 321.6

OX BOW EUNICE'S KING 32:43:4
***Arthur M. Smith, Lake City, Mich.
44:4 **Missaukee Beautiful Sunbeam**
Joseph Lawry, Saline, Mich.
41 GHI 676 8977.3 473.2

PEARL KING OF MAITLAND 23:43:1
****Robert Kinney, Astoria, Oregon
43:1 **Charm of Kinloss**
Rutherglen Charmaine

PEERLESS GAY BOY OF ELGERCON 33:41:3
**D. G. Arnold, Bucyrus, Ohio
41:3 **Gay Sue of Lone Pine**
**42 A 1081 11309.1 537.7

PEER OF UPTON PYNE 33:41:4
**Oliver D. Filley, The Plains, Va.
***C. Oliver Iselin, Jr., Middleburg, Va.
44:4 **Lady Aileen Over The Grass**
**42 GHI 600 5909.6 286.5

PEG'S MAXIM 31:41:9
*H. E. Boswell, Burkeville, Va.
41:1 **Peg's Rosebud**
A. L. Brown, Concord, N. C.
41 CC 1094 11065.5 566.6

PEISSNER'S SIR NIBBS 31:41:6
**William J. McMonigle, Yelm, Wash.
41:5 **Iris of Maxvale**
**42 AAA 610 8866.3 475.7

PENCOYD CRUSADER 26:41:45
*****R. H. Ferguson, Kirkwood, Pa.
41:17 **Glenburnie Princess Hera 2d**
D. W. K. Peacock, Flanders, N. J.
42 AHI 948 12233.3 650.1

PENNCREST'S INVADER 28:41:40
***Est. J. Barlow Cullum, Reading, Pa.
43:32 **Farm School Invader's Clio**
The National Farm School, Farm School, Pa.
42 DHI 646 7734.7 373.5

PENWYN OF HOMESTEAD 16:41:3
B. W. G. Jamison & Sons
44:3 **Golden Fern's Polly**
Polly's Jolly James (s)

PETER PAN OF BRYNCOED FARM 35:42:7
*Owen J. Roberts, Kimberton, Pa.
44:7 **Bryncoed's Dairy Maid**
*42 FFF 582 8217.1 424.1

PHILLIPS FAIRLAWN PEERLESS 38:42:1
**Fairlawn Farms, Inc., Adelphia, N. J.
42:1 **Fairlawn F. P. Etta**
**42 G 1095 10843.7 484.3

PHILLIPS VICTORY 34:41:8
*T. Redfield Phillips, Montpelier, Vt.
**Brian Boru Farm, Inc., Harlingen, N. J.
44:7 **Phillips Marguerite**
*41 GG 1095 10484.7 475.6

PINE MANOR ROSE'S CONQUEST 36:44:2
S. Langwater Corporal (41)
D. Florham Lovely Rose (41)
B. *Ernest Martin
**R. L. Brandt & Paul Beldon, Rockford, Ohio
44:1 **Conquest Golden Lockes**
Paul Beldon, Van Wert, Ohio
42 GGG 610 6307.9 394.8
44:2 **Sunbeam's Conquest Rose B.**
Paul Beldon, Van Wert, Ohio
42 GGG 610 7689.4 375.9

PINE MANOR ROSETTE'S BUTTERFAT 36:42:5
**Virgil C. & Oscar R. Weaver, Goshen, Ind.
42:1 **Yellow Creek Meadow Rosette**
Oscar R. Weaver, Goshen, Ind.
42 EHI 854 14603.2 718.6

PIONEER AMOS 30:41:6
****Charles Ewing, Fort Lupton, Colo.
44:6 **Pioneer Shirley Temple**
****41 EE 1095 9989.9 511.5

PIONEER ELINOR'S LAD 33:41:5
**Wallace A. Ewing, Fort Lupton, Colo.
***Kirk Howell, Fort Lupton, Colo.
44:3 **Idlewild Josie**
**41 C 1095 8274.2 461.8
44:4 **Idlewild Lieta**
**42 B 1095 9389.7 501.3

PLEASANT VALLEY'S ROSE HEDGES 24:42:3
**F. M. Garver, Ivyland, Pa.
43:3 **Erna's Rose**
**42 AHI 730 12737.8 595.1

POLLY'S JOLLY JAMES 24:41:5
S. Senator Merry Rose (41)
D. Golden Fern's Polly (44)
*Charles Tomfohrde, Arpin, Wis.
44:3 **Primrose's Lassie of Arpin**
Lee Burlingham & Son, Dousman, Wis.
42 AA 1095 13176.8 628.5

POLLY'S YEOMAN'S FOREMOST 33:42:1
**N. J. Martin, Dobson, N. C.
42:1 **Gaylax Bettie**
McNaughton Farms Azalea

PRIDE'S VALIANT OF LANGWATER 21:41:30
***Joseph I. France, Port Deposit, Md.
41:13 **Valiant's Golden Flower**
Mt. Ararat's Rose Flow

PRINCE CLOVER OF LISETER FARM 32:41:16
**Jacob Tanis, Augusta, N. J.
41:10 **Ideal's Prince's Starlight**
Ideal's Gardenius' Starlight

PRINCE OF ANNA LEW FARM 37:43:3
**Carl Fortkamp, Coldwater. Ohio
44:3 **Gold Banner Polly**
**42 GHI 730 8989.0 412.1

PRINCE OF LOCUST KNOLL 32:44:1
S. Sambow of Edorah (41)
D. Plain View's Salley (44)
B. *J. O. & Earl Haskell
**Emery Blair, Markle, Ind.
44:1 **Princess Dot Mara**
Earl Groth, Ossian, Ind.
42 AaA 610 8452.0 419.8

PRINCE OF MILLAY HOMESTEAD 19:41:23
**Millay Bros., Richmond, Maine
41:9 **Daisy Princess of Millay's Homestead**
Progressor's Daisy of M. H.
41:20 **Dolly Varden of M. H.**
Demon's Villa of M. H.

PRINCE'S GIPPY NOBLE 36:44:1
S. Quail Roost Maxim's Prince (41)
D. May King's Gippy Nora (41)
B. *Nicholas G. Roosevelt
**Union County, Union, S. C.
44:1 **Pleasant View Lady Jane**
W. W. Alman, Jonesville, S. C.
40 G 1080 9241.7 454.0

PRINCESS' GOLD DIGGER OF ELIADA 35:41:10
*Lucius B. Compton, Asheville, N. C.
42:5 **Gladys' Kathleen of Eliada**
Lucius B. Compton & Elmer Ingram, Asheville, N. C.
41 F 1095 9149.1 482.3

PRINCESS' MAY ROYAL 25:41:52
***Thomas E. Milliman, Churchville, N. Y.
41:29 **Mayprince's Dora**
Fulfillment's Royal Doreen

PRINCE'S WARRIOR OF MIDWAY 33:43:4
**W. A. Cawley, Denton, Md.
43:4 **Sunnyside Manor Jedetta**
Erinton Mary

PROCRIS YULE OF UNION HILL 29:41:2
*C. R. Price, Queenstown, Md.
43:2 **Yule's Rose of Union Hill**
Green Acres' Rosita Mia

QUAIL ROOST ADONIS 35:43:6
**J. H. Sparks, Mocksville, N. C.
44:6 **Adonis' Frances**
J. F. Sparks, Mocksville, N. C.
42 GgG 610 7480.2 352.5

QUAIL ROOST ILLUSTRATOR 34:41:20
*George Watts Hill, Rougemont, N. C.
****C. F. Burroughs, Lynnhaven, Va. & George Watts Hill, Rougemont, N. C.
44:18 **Quail Roost Illrise**
*42 G 1095 9433.9 490.5
44:19 **Hamilton County Queen**
William L. Bork Memorial Hospital, Chattanooga, Tenn.
42 GG 1095 8048.2 397.1

QUAIL ROOST LUCKY STRIKE 34:41:29
*George Watts Hill, Rougemont, N. C.
44:27 **Spencer's Landing Valor's Fancy**
Allan Browning Lane, Centerville, Md.
42 GGG 610 8617.1 462.2

QUAIL ROOST MASTER FRED 35:44:2
*George Watts Hill, Rougemont, N. C.
**Southern Dairies, Inc., Asheville, N. C.
44:2 **Valkyrie Southern Amy**
*42 F 1095 13628.8 591.5

QUAIL ROOST MAXIM KING 34:41:25
***George Watts Hill, Rougemont, N. C.
41:3 **Quail Roost Queen Clarise**
Quail Roost Illrise

QUAIL ROOST MAXIM'S DIOMEDES 31:41:2
B. George Watts Hill
41:1 **Quail Roost Lady Dawn**
Sawaga Golden Lady

QUAIL ROOST MAXIM'S GIFT 36:42:8
**F. E. Lykes, Arden, N. C.
44:8 **Milton Farms Jette**
**41 GG 1093 8635.9 398.2

QUAIL ROOST MAXIM'S IDEAL 37:41:8
*George Watts Hill, Rougemont, N. C.
**L. G. Traxler, Spartanburg, S. C.
42:2 **Quail Roost Ideal Patsy**
*42 G 1095 8113.4 472.9

QUAIL ROOST MAXIM'S MAJESTY 32:41:47
*George Watts Hill, Rougemont, N. C.
41:20 **Wakefield Hope**
Wakefield Valor's Charity
44:43 **Croasdaile's Maxim's Jessie**
J. S. Hill, Durham, N. C.
42 GG 1095 8545.9 428.9

QUAIL ROOST MAXIM'S MEDFORD 35:42:9
***Est. Ellison A. Smyth, Flat Rock, N. C.
****L. H. McKay, Hendersonville, N. C.
42:5 **Ginger of McNaughton Farm**
M. D. McNaughton, Hendersonville, N. C.
42 D 836 8620.8 364.5

QUAIL ROOST MAXIM'S PRINCE 33:41:33
*****A. L. Brown, Concord, N. C.
44:28 **Princess Cynthia**
*****42 GG 1095 11193.1 580.4
44:29 **Gippy Princess Faith**
*****42 EE 1095 9132.4 495.2
Performance Register Sons
Prince's Gippy Noble

QUAIL ROOST MAXIM'S WHISKEY 32:41:5
**C. I. Carlson, Guilford College, N. C.
42:3 **Flavia's Rose Sue**
**42 A 846 13356.5 636.6
Banker's Beda
44:5 **Whiskey's Allie**
**41 AA 1094 11227.4 633.0

QUAIL ROOST VALOR'S SON 34:41:26
*George Watts Hill, Rougemont, N. C.
44:26 **Wakefield Valor's Charity**
J. S. Hill, Wake Forest, N. C.
42 GG 1095 8033.4 420.9

RADIUM'S GAY BOY 26:41:24
***Est. Edward Orton, Jr., Upper Sandusky, Ohio
44:19 **Marilea Gay Boy's Girl**
Biery Guernsey Farms, Inc., Franklin, Pa.
41 D 916 10599.5 408.5

RAEMELTON ROYAL CORKING 36:41:11
***Roger A. Black, Mansfield, Ohio
42:3 **Raemelton Corking Prue**
William L. Kline, Galena, Ohio
41 EE 1092 13194.0 640.2

RAEMELTON ROYAL TALISMAN 35:42:11
**Cooley Bros., Hudson, Mich.
44:11 **Willowbrook Royal Dorrine**
**42 GHI 668 7781.9 386.6

RAEMELTON SUNNY DICTATOR 34:41:15
***Robert D. Musser, Circleville, Ohio
41:3 **Edna Mae of Versailles**
Edna Marjorie of Marowene

RAEMELTON SUNNY TRIUMPH 35:41:35
***Roger A. Black, Mansfield, Ohio
41:1 **Raemelton Triumph Lovely**
William L. Kline, Galena, Ohio
41 AA 1095 12214.8 638.6
43:17 **Raemelton Triumph Laughter**
***42 CC 1095 11536.2 592.7
44:28 **Raemelton Triumph Quality**
***42 E 1095 12190.2 581.7
Performance Register Sons
Raemelton Triumph Bruin

RAEMELTON TRIUMPH BRUIN 37:44:1
S. Raemelton Sunny Triumph (41)
D. Raemelton Royal Biddy (41)
B. *F. B. Black
**Est. F. B. Black, Mansfield, Ohio
***A. E. Bair, Celina, Ohio
****W. W. Lindley, Russiaville, Ind.
44:1 **Rosalind of Bair's Den**
***42 GHI 668 7561.6 336.9

RAEMELTON YANKEE 34:41:20
***E. J. & P. J. Poag, Burt, Mich.
44:19 **Warel Trixie**
Warel Narcissus

RAIDER JANE'S PRINCE 29:41:1
***J. G. Crocker, Santuck, S. C.
41:1 **Select Lady Jane**
Pleasant View Lady Jane

RAIDER'S DEMONSTRATOR OF WOODLAND 25:44:1
S. Raider's Recorder of Waddington (41)
D. Fernwood's Queen of Bonnie Brae (41)
B. *G. H. Wood
**B. S. Knapp, Monroe, Mich.
Performance Register Sons
Betty's Joseph of La Plaisance

RAIDER'S HOPE ANCHOR OF WOODLAND 25:44:1
S. Raider's Recorder of Waddington (41)
D. Serena of Pittsfield (41)
B. *G. H. Wood
**Sam Berkebile & Son, Delta, Ohio
44:1 **Betty of La Plaisance**
Betty's Joseph of La Plaisance (s)

RAIDER'S IVANHOE 29:41:57
**A. Mistr & Sons, Richmond, Va.
41:13 **Midview's Heather**
Midview's Raymond (s)
41:32 **Midview's Blossom**
Midview's Bloom
43:48 **Midview's Hester**
Midview's R. Helen
44:53 **Midview's Fairy**
**42 D 730 6846.5 404.4
44:54 **Midview's Esther**
**41 GG 730 8037.0 418.8
44:55 **Midview's Mary Lamb**
**42 FFF 610 7585.0 393.0
44:56 **Midview's Springtime**
**42 GGG 610 7721.3 359.7

RANCHO RAPIDAN 29:41:31
**M. S., C. A. & Chris Skaar, Hayward, Minn.
41:2 **My Lady of Cor-Alfa Farm 2d**
Laura of Cor-Alfa Farm

R. D. 30:41:27
**Roy E. Spencer & R. D. Gates, Chardon, Ohio
44:22 **Spencer Farm R. D. Mayme**
Roy E. Spencer, Chardon, Ohio
41 D 730 9661.7 479.8

RED ROCK DAISY'S CANONICUS 31:42:1
***Klaas Ter Veen, Climax, N. Y.
42:1 **Daisy Flossy of The Burgess**
Modiste of Woodside

REGAL OF SHOREWOOD 26:43:4
****Frank G. Hayden, Elizabeth, Pa.
43:2 **Rose Marie Maid of Mentor Farm**
F. G. Hayden, Elizabeth, Pa.
41 A 1095 10480.4 459.3

REGINA'S AFRICANDER 29:41:11
**R. J. Austin, Newtown Square, Pa.
41:9 **Florillon Regal Risbecq**
Jacob Tanis, Augusta, N. J.
42 A 1095 9855.0 622.4

REX OF GRANDE RONDE VALLEY 35:41:4
**William H. Eggimann, Oregon City, Oregon
41:2 **Snowflake of Oldacres**
Queen Ann of Oldacres

REX'S MASTERMAN 34:41:16
****Julian L. Schwabacher, Bethlehem, Conn.
44:15 **Barbian Mistress Hectra**
****42 CC 1082 12360.8 521.8

REY-DEL ROSE 31:42:3
*J. Ray Keiser, West Milton, Pa.
42:2 **Lilla Del Rose**
*42 AHI 676 10712.5 477.4

RICHMOND'S PRIMO OF GREENLEA 32:44:1
S. Langwater Richmond (41)
D. Countess Lady of Greenlea (41)
B. *George G. Green
**Jacob J. Jantzen, Alhambra, Ill.
44:1 **May Rich of Lo-Co-Crest**
Omer L. Baumgartner, Walnut, Ill.
42 AHI 692 7471.9 363.2

RIDGLYDALE'S VILLAMERE ALERT 33:41:11
****Oliver M. Burton, Lake Forest, Ill.
41:1 **Adelmer's Alert Beauty**
****42 CCC 606 8126.7 403.9
44:11 **Adelmer's Alert Constance**
****42 CCC 610 8228.9 430.1

RIEGELDALE CORONATION KING 36:42:9
**Riegeldale Farm (The Trion Co.), Trion, Ga.
***Henry D. Mercer, Freehold, N. J.
44:9 **Riegeldale King's Choice**
**42 G 1095 10662.6 540.0

RILMA'S CATHEDRAL ROSE'S KING 30:41:39
**Est. E. B. Cassatt, Berwyn, Pa.
41:9 **King's Cathedral Polly**
Cathedral Paula

RITA'S SEQUEL OF OAKS FARM 27:41:7
**Ellison A. Smyth, Flat Rock, N. C.
44:5 **Gladys of Connemara Farms**
Dawn Hope Gaymist

RIVERVIEW WARRIOR'S PRINCE 30:41:7
**W. J. Martin & Son, Denton, Md.
41:2 **Prince's Mary of Midway**
King's Pi of Upsand Downs

ROAM-OVER'S RUSTY 29:41:4
**A. E. Bair, Celina, Ohio
44:4 **Rosamond of Bair's Den**
Rosalind of Bair's Den

ROBIN RUN'S NORTHERN STAR 34:41:5
*Clarence H. Smith, Wycombe, Pa.
41:1 **Robin Run's Rosemary**
Hershey Creamery Co., Bowmansdale, Pa.
42 BHI 628 8666.1 429.2

ROCK CREEK FLASH'S ULTIMAS 37:43:2
**Menno & Russell J. Wenger, Goshen, Ind. & Everett J. & Mervin Eby, Elkhart, Ind.
44:2 **Valley Set's Sunbeam**
Russell J. Wenger, Goshen, Ind.
42 GHI 730 9715.7 506.2

ROCKINGHAM EMINENT OF WOODSIDE 33:41:13
**Est. James A. Burden, Syosset, N. Y.
44:12 **Mystic of Woodside**
**42 DD 1094 12214.7 602.1

ROCKINGHAM HOLLISTON SELECT 34:42:2
**Louis S. Cox, Methuen, Mass.
44:2 **Randot Gloryess 3d**
**42 BBB 610 9993.9 528.9

ROCKINGHAM NORTHERNER 36:43:10
**Alderney Dairy Co., Morris Plains, N. J.
44:9 **Northerner's Lassie**
**42 GG 1095 9482.3 426.0
44:10 **Brooklawn's Beautiful Jessie**
**42 GG 1095 10297.9 463.7

ROCKINGHAM PRINCE STAR 32:41:12
**F. A. & M. G. Eberlein, Shawano, Wis.
41:1 **Rockingham Star Rose**
Sherwood Forest Model Star (s)

ROCKINGHAM SAILOR PRINCE 28:41:31
*Daniel G. Tenney, Methuen, Mass.
41:5 **Rockingham Princess Lassie**
McDonald Farms Barrister (s)
44:21 **Rockingham Princess Fanny**
Daniel G. Tenney, Salem, N. H.
42 F 1095 8885.8 425.1

ROMIE OF SPENCER FARM 23:41:17
****Deane R. Hill, Geneva, Ohio
41:6 **Zelma R. of Spencer Farm**
Spencer Farm Royal Fawn Face

ROMULUS OF THE GLEN 35:43:7
***M. M. van Beuren, Newport, R. I.
44:7 **Sunnyfields Lesbia**
***42 GgG 610 6089.1 256.8

ROSEBUD'S GLORY BOY 29:41:11
*J. B. Roddey, Columbia, S. C.
44:11 **Gold Branch Glory's G. Daisy**
R. E. McLendon, Bishopville, S. C.
41 F 1095 10350.9 455.1

ROSE LEE'S DUKE 33:43:2
*H. F. Sparks, Advance, N. C.
44:2 **Advance Bess's White Face**
Adonis' Frances

ROSEMONT ANDY 34:41:12
*E. W. Ruehs, Caledonia, Mich.
**F. D. Cutler, Wayland, Mich.
41:2 **Rosemont Margaret**
*42 AHI 730 9455.4 460.3

ROSEMONT FLASH 37:43:3
*E. W. Ruehs, Caledonia, Mich.
44:3 **Rosemont Mary Low**
*42 GHI 730 8033.8 420.5

ROSEMOUNT REX 36:44:1
S. Green Meadow Mahomet (41)
D. Rosemount Poinsetta (41)
B. *H. J. Heinz
**H. B. Wilson, Caledonia, N. Y.
***Tri-County Circuit of the Genesee Country Guernsey Bull Proving Assn., Perry, N. Y.
44:1 **Rex's Fair Jane**
Donaldson Brown, Port Deposit, Md.
42 D 1092 13589.2 631.4

ROUGHWOOD RONDO 25:41:13
**Charles L. Reed, Vergennes, Vt.
41:6 **Rondo's Arabelle of Big Meadow**
Big Meadow Clarabelle

ROVER OF MAPLE LODGE R. G. A. S. 35:41:1
*E. P. Mahy, Island of Guernsey
41:1 **Douglaston Rover's Rosy (Imp.)**
Merle L. Youngs, Clayton, N. Y.
42 BB 994 8749.2 411.4

ROYAL CREST DICTATOR 34:41:13
****Lyle W. Roszell, Peoria, Ill.
41:7 **Baird's Bubbling Dicta**
Ben D. Baird, Saint Augustine, Ill.
42 CHI 730 8714.3 429.7

ROYAL EMBLEM OF KENILWOOD 32:41:11
**D. W. K. Peacock, Flanders, N. J.
42:6 **Kilmac Royal's Leda**
Kilmac Princess Pat

ROYAL HERITAGE 26:41:33
**J. M. Greissell, Flint, Mich.
41:4 **Marjohnelle Royal Clare**
Marjohnelle Clare's Maria
41:17 **Marjohnelle Royal Fern**
Marjohnelle Royal Nancy

ROYALIST LEADER 33:41:6
****H. G. Haskell, Chadds Ford, Pa. & A. Sonnin Krebs & Johanne K. Dunn, Wilmington, Del.
Performance Register Sons
Hill Girt Columbus

ROYAL OF LULU LAKE FARM 29:44:1
S. Abbie's Royal of Pomeroy (41)
D. Danny's Ellen of Fern-Dell (41)
B. *Benjamin H. Kerr, Troy Center, Wis.
44:1 **Lulu Belle of Morview Farm**
Morview's Laura Lee

ROYAL ROSE KING OF EDGEMOOR 14:41:18
*W. H. Dupee, Santee, Calif.
44:13 **Smiles of Edgemoor**
Flower Girl of Brookside

ROYAL'S KIMBALL 26:41:23
**Norwood C. Apperson, McMinnville, Oregon
44:17 **Royal's Nancy May**
Ultra of Grande Ronde Valley (s)

ROYAL'S KRIS KRINGLE 27:41:44
***Clinton Soldner, Berne, Ind.
44:39 **Evalon Royal Gene**
J. M. McDonald, Cortland, N. Y.
42 AA 1093 12233.9 577.5

ROYAL'S PRINCE OF OAK PARK 35:43:3
**C. J. Edwards, Tillamook, Oregon
44:3 **Memory of Tillamook Meadows**
**41 GgG 610 6133.1 285.4

ROYAL SUPREME 26:41:63
**Foremost Guernsey Assn., Inc., Hopewell Junction, N. Y.
44:48 **Foremost Peg**
F. T. Bedford, Greens Farms, Conn.
42 CCC 610 6768.7 341.9

RUTHERGLEN CHAMPION 36:43:3
**William C. Hose, Kelso, Wash.
44:3 **Rutherglen Nicey**
Mezger & Tennant, Longview, Wash.
41 DHI 564 7212.8 366.3

RUTHERGLEN PARAMOUNT 30:43:3
**N. E. Thompson, Kelso, Wash.
43:2 **Rutherglen May Del**
Rutherglen Princess May
44:3 **Rutherglen Pride**
Rutherglen Portia

SAILOR LAD V. OF THE FONTAINES (IMP.) 19:41:85
**R. Lawrence Benson, Princeton, N. J.
41:33 **Coventry Fanny Ruby**
Coventry Country Ruberta

ST. ALBANS ACTOR'S BUTTERBOY 34:41:10
*Irene W. Johnson, Becker, Mo.
41:2 **St. Albans Actor Boy's Dimple**
St. Albans Actor's Dimple

ST. JAMES PHILOSOPHER'S VERNON 37:44:1
S. Langwater Philosopher (41)
D. St. James Verlinda (41)
B. *Mrs. Chauncey McCormick
**F. E. Fox, Waukesha, Wis.
***Minnesota Artificial Breeding Assn., Saint Paul, Minn.
44:1 **Fox's Sunbeam of Waukesha**
**41 G 892 7289.9 332.2

SAMBOW OF EDORAH 30:41:2
B. E. D. Gramm
Performance Register Sons
Prince of Locust Knoll

SAMBOW OF OVERLOOK 31:41:7
**C. F. Barth, Grand Blanc, Mich.
41:4 **Melly of Mil-Bar Farm**
**41 AHI 582 7823.5 425.9

SAUGERTIES AFRICANDER 25:41:60
**A. H. Chambers, Kingston, N. Y.
41:21 **Maple Lane Madeline**
Thirlstane Madeline

SAUGERTIES EOLUS 36:43:12
**Dorrance Reynolds, Dallas, Pa.
***William T. Payne, Kingston, Pa.
44:12 **Goodleigh Eolus Herens**
**42 GG 726 6645.4 344.4

SAUGERTIES ROYAL SEQUEL 28:41:50
***Bureau of Dairy Industry, Washington, D. C.
41:8 **Cathedral Dorothy's Lass**
Cathedral San Gabriel's Caesar (s)
42:29 **Sequel's Cavalier Amelia Rose**
Line Sequel Gen-twi-Cav Amelia
Performance Register Sons
Sequel's General Majesty
Sequel's Gencav Ameosa Boy

SAUGERTIES STEADFAST 24:41:15
*J. O. Winston, Saugerties, N. Y.
41:4 **Penncrest's Ultra Ruth**
Chenar's Cherub's Reba

SECOND LEWIS OF ANYTIME 37:43:2
*James Budd Rymph, Pleasant Valley, N. Y.
**James S. Chaffee, Amenia, N. Y.
43:1 **Generous Lu Lu of Anytime**
*42 EE 853 8796.9 423.3

SECRET BROOKDALE CHERUB 24:41:5
**State College of Washington, Pullman, Wash.
41:3 **Chinook Secret Cherub Fanny**
Chinook Ultra Isobel

SELECT OF DE KALB COUNTY 35:41:10
**De Kalb County Guernsey Bull Assn., Garrett, Ind.
42:6 **Select's Lady Beauty**
F. A. Hall, Garrett, Ind.
42 EHI 648 7403.9 377.6

SELECT'S CRACKER 30:41:3
**Est. I. E. Emerson, Brooklandville, Md.
41:2 **U. of Md. Rosette**
U. of Md. Lad Laurine

SENATOR MERRY ROSE 22:41:9
B. S. M. Shoemaker
Performance Register Sons
Polly's Jolly James

SENTINEL OF INDIAN LINE FARM 25:41:7
*Albert R. Whittier, Ponkapog, Mass.
44:7 **Sentinel's Goldie May**
*41 AAA 610 10664.4 462.5

SEQUEL'S GENCAV AMEOSA BOY 38:44:1
S. Saugerties Royal Sequel (41)
D. General's Cavalier Ameosa (41)
B. *Bureau of Dairy Industry, Washington, D. C.
44:1 **Line Sequel Gen-twi-Cav Amelia**
Bureau of Dairy Industry, Columbia, S. C.
42 G 917 8738.5 415.9

SEQUEL'S GENERAL MAJESTY 37:44:1
S. Saugerties Royal Sequel (41)
D. General's Majesty Dimple (41)
B. *Bureau of Dairy Industry, Washington, D. C.
44:1 **Clemson Majesty Madcap**
Clemson Agricultural College, Clemson, S. C.
42 GGG 610 6433.8 305.4

SEQUEL SLOGAN OF ROSE VALLEY 32:44:1
S. Coventry Florrie's Captain (41)
D. Lavina of Rose Valley (41)
B. *Adolph A. Suhr, Cochrane, Wis.
Performance Register Sons
Lady Jane's Rex

SEQUEL'S MONARCH OF ELIADA 35:41:9
*Lucius B. Compton, Asheville, N. C.
44:7 **Monarch's Camellia of Eliada**
*41 G 1095 7499.4 387.1

SHAMROCK OF TRINITY 29:41:1
B. Mendenhall Bros.
41:1 **Shamrock of Trinity's Nancy**
Laverna's Shamrock Betty

SHELDEGREN AFRICANDER OF MA LA 35:41:8
**William Koch, Greenfield, Mass.
42:5 **Sheldegren Africa**
**41 CHI 841 9275.3 503.9

SHELDEGREN AMBASSADOR 31:41:15
*William Koch, Greenfield, Mass.
41:9 **Sheldegren Snow White**
*42 AHI 779 7500.2 361.9

SHELDEGREN CHANCELOR 30:41:12
**Northfield Hotel Co., East Northfield, Mass.
41:10 **Chancelor's Northfield Elnora**
William Koch, Greenfield, Mass.
42 AHI 752 8485.9 407.0

SHERWOOD FOREST HECTOR 36:41:6
***Pevely Dairy Co., Crescent, Mo.
44:6 **Pevely Hector's Ada**
***42 GgG 610 6480.8 278.4

SHERWOOD FOREST MODEL 32:41:30
*J. L. Pratt, Fredericksburg, Va.
Performance Register Sons
Sherwood Forest Model Star

SHERWOOD FOREST MODEL STAR 38:44:1
S. Sherwood Forest Model (41)
D. Rockingham Star Rose (41)
B. *J. L. Pratt, Fredericksburg, Va.
44:1 **Lady Astor of Grassy Grove**
M. F. Shore, Cycle, N. C.
42 GGG 610 7295.1 327.5

SHIRLEY'S ROYAL MASTERFUL 33:41:1
**D. A. Morrow, Tyrone, Pa.
41:1 **Masterful's June of Hillside**
The Pennsylvania State College, State College, Pa.
42 AA 1095 11464.3 563.7

SHORELAND GLENWOOD'S CLIMAX 29:41:20
**E. T. Gill, Haddonfield, N. J.
41:5 **Haddon's Quaker Lady 2d**
Haddon's Lady Jane
41:14 **Elizabeth Glenwood of Haddon 3d**
Est. E. T. Gill, Haddonfield, N. J.
42 AHI 730 11612.0 610.2
44:20 **Aladdin's Caroline of Haddon**
Est. E. T. Gill, Haddonfield, N. J.
42 GHI 624 9202.3 436.1

SHORELAND NEPTUNE 25:41:7
**L. H. Kessler, Delphi, Ind.
41:3 **Owendale's Faith**
Owendale's Faith 2d

SHOREWOOD GOLDMEAD 26:41:14
***George L. Adams, Coldwater, Ohio
44:13 **Bonnie May Cora**
Stanruth Cora Jewell

SHUTTLEWICK CHAMPION 24:41:58
**Mrs. Chauncey McCormick, Naperville, Ill.
41:10 **St. James Verlinda**
St. James Philosopher's Vernon (s)
41:35 **St. James Champion's Duchess**
**42 AAA 610 9755.8 433.8

SILHOUETTE OF PRIMROSE 37:44:1
S. Kirby's King of Primrose (41)
D. Orchid of Primrose (41)
B. *Mort Woods
**Mort Woods, Ardmore, Okla. & Mr. & Mrs. Clarence L. Johnson, Blissfield, Mich.
44:1 **Lenewee Ladyette**
Mr. & Mrs. Clarence L. Johnson, Blissfield, Mich.
42 GHI 684 7133.2 307.1

SILVERWOOD'S APOLLO 24:41:3
****George H. Ellis, Barre, Mass.
41:2 **Nerissa's Lady of Leyden**
Ladderlook Nerianna

SIR ROGER A. C. G. H. B. 27:44:1
S. Sardis King C. G. H. B.
D. Mary of Glen Grove 2nd C. G. H. B.
B. Charlotte A. Nelmes
*J. F. Nevile, Chilliwack, B. C.
44:1 **Sir Roger's Girl C. G. H. B.**
Sir Roger's Girl 4th

SKYLINE MONOGRAM 37:43:2
***Ben Buhrmann, Hallam, Nebr. & O. H. Liebers & Sons, Lincoln, Nebr.
44:2 **Skyline Violet**
Lawrence & Est. Harry D. Liebers, Lincoln, Nebr.
42 G 1029 11241.5 545.6

SKYLINE ROSE'S REGENT 34:41:1
*Ellis Best, Bonne Terre, Mo.
41:1 **Sunnymede Skyline's Deary**
Missouri Improvement Co., Bismarck, Mo.
42 A 1095 13658.7 699.0

SKYLINE SUPERB STEADFAST 34:41:8
**Lawrence Liebers & Dale E. Bush, Lincoln, Nebr.
41:2 **Skyline Jane**
O. H. Liebers & Sons, Lincoln, Nebr.
42 AA 897 13610.3 663.1

SLEEPY HOLLOW MASTER 36:44:1
S. Troutmere Tulip's Lover (44)
D. Azalea of Winestead (41)
B. *Sleepy Hollow Certified Milk Co.
**Adohr Milk Farms, Tarzana, Calif.
44:1 **Adohr Sarah**
**42 D 730 10532.4 512.2

SMITH'S PROUD PRINCE 31:41:3
****Henry Evans, Gary, Ind.
41:2 **Bertha of Owen's Place**
Owen's Place Becky

SPAR HILL DUKE OF WINDSOR 37:42:5
*Harold S. Schutt, Chadds Ford, Pa.
44:5 **Spar Hill Orchid 2d**
*42 GG 1095 11440.7 558.5

SPORT OF GOLD MINE 34:41:6
**Theo. P. Reed & Son, Pennington, N. J.
41:1 **Louise of Meadowlane**
**42 A 1095 15139.6 825.2

STARS AND STRIPES OF BROOKMEAD 28:41:25
**Amos Bryan, Perkasie, Pa.
41:7 **Kelso's Stars and Stripes**
Ideal's Stars and Stripes Jane

STAYER OF TAMARACK RIDGE 34:41:18
***E. W. Ruehs, Caledonia, Mich.
41:10 **Ninanne of Muddy Lane**
J. Burton Richards, Berrien Center, Mich.
42 BHI 807 13731.6 596.4
41:12 **Martha's Merry of Meadow Lane**
Hudson Bros., Berrien Center, Mich.
42 BHI 552 11575.2 467.4

STONEVILLE MAXIM 31:42:7
*G. B. Walker, Stoneville, Miss.
43:2 **Stoneville Maxim Janette**
*41 A 1092 11554.3 522.1

SUNNYFIELDS VENGEANCE 34:41:10
*M. M. van Beuren, Newport, R. I.
44:10 **Sunnyfields Desdemona**
*42 GGG 610 5884.9 260.9

SUNNY LEA'S SONNY BOY 37:44:3
**Charles H. Nelson, Dousman, Wis.
44:2 **Faith of Cedar Glade**
**42 GGG 610 9636.9 414.7
44:3 **Tillie of Cedar Glade**
**42 GgG 610 7709.7 356.2

SUNNYMEDE MONOGRAM 29:41:16
****Irene W. Johnson, Becker, Mo.
41:2 **St. Albans Sequel Rosebud**
Henry & Ed. F. Lohmann, Nederland, Texas
40 A 927 10977.5 481.2

SUNNYMEDE ROLD GOLD 29:41:26
******Edward E. Wilson, Oxford, Mich.
41:11 **Longacres May Rose**
Walter E. Snide, Clarklake, Mich.
42 AHI 730 10561.0 551.6
41:16 **Marjohnelle Gold Just**
Marjohnelle Prince's May

SYLVANA KING 31:41:4
*Gunderson & Hammer, Spring Valley, Wis.
44:4 **Linda Vista of Golden Valley**
Sanitary Farm Dairies, Inc., White Bear Lake, Minn.
42 D 737 11432.7 488.2

TARBELL FARMS ROYAL EUGENE 31:41:29
***Arthur Horton, Valparaiso, Ind.
41:9 **Goodleigh Royal Hera**
Goodleigh Eolus Herens

TEDDY OF MANY ROADS 26:41:1
***The Society of the Sisters of the Holy Names of Jesus and Mary, Oswego, Oregon
41:1 **Jane's Lady of Yew-Wood Farm**
Star Bright of Oldacres

TED OF QUALITY HILL 33:41:29
**Mrs. George E. Dean, Albion, Mich.
41:7 **Haven Hills Gold Cup 2d**
Est. George E. Dean, Albion, Mich.
41 A 730 9515.3 453.0
Performance Register Sons
Haven Hills Emir

TED OF SCOTT FARM 31:42:1
*H. & A. G. Scott, Northport, Mich.
42:1 **Lady's Miss Hope**
N. E. Glassbrook, Eagle, Mich.
42 AHI 556 7721.0 368.7

TIANNA'S FALCON 33:41:3
***W. D. Allston, Brainerd, Minn.
42:2 **Sun-Glo Diana**
Sun-Glo Lady

TIANNA'S FEARLESS 31:41:7
***J. E. Andrus, Jr., Walker, Minn.
41:3 **Fearless' Beatrice**
Sun-Glo Lulu Belle

TIANNA'S LA NOCE EAGLE 30:41:16
**A. H. Meyer, Fargo, N. Dak.
43:12 **La Noce Bella of Meyer Farm**
Meyer Farm Starlight

TIANNA'S LA NOCE KINGSTON 36:44:1
S. Bournedale Allen Jay's King (41)
D. Tianna's La Noce Isabel (44)
B. *J. E. Andrus, Jr.
**A. H. Meyer, Fargo, N. Dak.
44:1 **Meyer Farm Starlight**
**41 G 1095 11423.0 616.2

TONY OF SYLVAN GLADE 32:41:4
***A. J. High & R. B. McLeese, Decatur, Mich.
44:4 **Gloria of Sylvan Glade**
Ross Martin, Elkhart, Ind.
42 GG 1095 13407.0 669.0

TOPSY'S CAVALIER OF POMEROY 24:41:13
***M. T. Phillips, Pomeroy, Pa.
43:10 **Topsy's Belle of Pomeroy**
Brooklawn's Dottie

TOPSY'S SEQUEL OF OAKS FARM 27:41:44
**Lucius B. Compton, Asheville, N. C.
41:20 Eliada's Dropping Leaf
Monarch's Camellia of Eliada

TOREADOR OF MASCOT 30:41:1
**F. E. Lykes, Arden, N. C.
41:1 Flower of Milton Lodge
Milton Farms Jette

TRIFLER'S VICTORY OF HADDON 30:41:9
*E. T. Gill, Haddonfield, N. J.
44:8 Haddon's Lady Jane
Est. E. T. Gill, Haddonfield, N. J.
42 EHI 626 8959.5 407.5

TRIXIE'S KING OF FIRESTONE FARMS 25:41:19
***E. B. Morris, Bristol, Pa.
41:3 Trixie's Star Tide
Star Tide's Stardust of Bolton

TROUTMERE CHEAP-SKATE 28:41:4
***Frank T. Brandt, Nampa, Idaho
41:1 Azalea of Winestead
Sleepy Hollow Master (s)

TROUTMERE TULIP'S LOVER 30:44:1
S. Chicona Lover Bold (41)
D. Troutmere Tulip (41)
B. *R. W. Krobitzsch
**Sleepy Hollow Certified Milk Co., Petaluma, Calif.
Performance Register Sons
Sleepy Hollow Master

TWIN STAR'S LEADER 29:41:15
**M. M. Hollingsworth & G. L. Wilkinson & Son, Landenberg, Pa.
43:15 Wasteland Olive
Clora's Point Olivia

ULTRA COMMODORE OF BOLTON 31:41:6
***Trustees of the University of Pennsylvania, Bristol, Pa.
44:6 Star Tide's Stardust of Bolton
***41 EE 730 6942.1 389.5

ULTRA KNIGHT OF FAIRVIEW PLACE 25:41:2
***Cleghorn Corp., Longwoods, Md.
41:2 Carol of Fair View Place
Cleghorn Prince's Caroline

ULTRA MAY MASHER 20:41:20
**Wild Bros., Elmwood, Wis.
41:14 Wild Farms' Ultra Countess
Wild Farms' Prince's Elsie

ULTRA MAY'S NEPTUNE 32:41:25
**Mrs. George E. Dean, Albion, Mich.
44:24 Haven Hills Isabelle 3d
Est. George E. Dean, Albion, Mich.
42 GG 730 5490.1 333.9

ULTRA OF GRANDE RONDE VALLEY 37:44:2
S. Fir Ridge Ultra Monarch (41)
D. Royal's Nancy May (44)
B. *L. G. Terry
**William H. Eggimann, Oregon City, Oregon
44:1 Queen Ann of Oldacres
**42 FHI 730 11102.2 575.6
44:2 Star Bright of Oldacres
**42 GHI 730 11404.4 557.9

ULTRA SALOME'S NESTOR 33:41:6
**Walter Matthys, Barron, Wis.
41:5 Ultra's Rose of Shantituck
Shantituck Daisy's Rosy

UPLAND'S GENERAL 22:41:51
***Bureau of Dairy Industry, Columbia, S. C.
41:33 General's Majesty Dimple
Sequel's General Majesty (s)
41:34 General's Cavalier Ameosa
Sequel's Gencav Ameosa Boy (s)

UPLAND'S VAILLANT 19:41:43
**Gertrude L. C. Tucker, Willoughby, Ohio
44:31 Willow Mead Sylvia's Star
Golden Lad of Marowene (s)

VALENTINE'S HONOR OF HIGHLANDS 28:41:3
**Wilson Bros., Clarkfield, Minn.
41:1 Honor's Dainty of Highview
O. David Zimring, Lombard, Ill.
42 AaA 610 8339.9 370.3

VALENTINE'S SUPREME OF GREER 34:42:2
**E. P. Greer, Greer, Ohio & John S. Durbin, Howard, Ohio
44:2 KoKosing's Lillie May
M. C. Bouton & O. A. McKee, Mount Vernon, Ohio
42 EHI 650 7173.2 513.2

VALLEY GEM BANKER 31:41:32
*Valley Gem Farms, Arlington, Wash.
41:19 Valley Gem Christina
Valley Gem Julia
44:32 Valley Gem Careful
George M. Dynes, Mount Vernon, Wash.
41 GGG 610 7751.7 385.0

VALLEYWOOD VALIANT HANNIBAL 37:44:2
**The Pennsylvania State College, State College, Pa.
44:2 Penstate Hannibal's Syterika
42 GG 1042 10977.5 535.0

VALOR'S AFRICANDER 30:41:24
***George L. Burrows 3rd, Saginaw, Mich.
44:22 Afri's Josse of P. P.
W. P. Bloecher, Chestertown, Md.
42 AAA 566 7468.1 373.0

VALOR'S BELL BUOY 33:41:15
***Est. J. L. Wilkie, New Windsor, N. Y.
41:7 Forge Hill Moloise
John Wilkie, New Windsor, N. Y.
42 BBB 610 9384.3 501.1

VALOR'S CLIMAX 27:41:41
***Est. A. A. Thompson, Uniontown, Pa.
Performance Register Sons
Friendship V. C. Leader

VALOR'S EXCELSIOR 28:41:9
****J. C. Penney-Gwinn Corp., Hopewell Junction, N. Y.
41:5 Valexior's Allena
Fulfillment's Vallena

VALOR'S FOREMOST 32:41:20
****E. M. Johnson, Charleston, W. Va.
41:8 Quail Roost Valor's Pride
Spencer's Landing Valor's Fancy

VALOR'S GOLD BOY 30:41:20
**A. D. Thayer, Gwynedd Valley, Pa.
41:1 Cynthia of Gwynllan Farm
Princess Cynthia
41:11 Gold Boy's Betsey of Gwynllan
Ambler's Betty of Gwynllan

VALOR'S HE'LL DO 32:41:27
***Greyholme Farms, Inc., East Greenwich, R. I.
Performance Register Sons
Brooklawn's Valor

VALOR'S MASTER OF HON TERRA 31:41:12
**George W. Bacon, Saint James, N. Y.
41:9 Thatch Meadow Cassandra
Thatch Meadow Levity

VALOR'S ROYAL BLEND 32:41:18
***J. M. McDonald, Cortland, N. Y.
44:16 McDonald Farms Elcena
***42 G 1095 13079.8 624.7

VALOR'S VALIANT 29:41:18
***Samuel H. Tendler, Chestnut Hill, Pa.
44:18 Valiant's Della of Gwynllan
Ambler's Della of Gwynllan

VALOR'S VIKING 30:41:21
****Dinsmore Dairy Co., Dinsmore, Fla.
*****C. E. Perry, Gainesville, Fla.
41:7 Butler Island Valor's Addie
****42 AA 1095 14375.5 636.2

VALOR'S YEOMAN 28:41:26
**M. F. Shore, Cycle, N. C.
Performance Register Sons
Klondike Yeoman

VENTURE OF EDGEMOOR 20:41:21
*******Kansas State College, Manhattan, Kans.
44:20 Rosebloom's Primrose
Primrose's Lassie of Arpin

VERAROSE'S XANTHIC 31:41:25
***J. F. Walker, Portsmouth, Va.
41:6 Yeoman's Fairy of Pine Grove
***42 C 643 10083.7 404.5

VICTORY OF HOP YARD 32:42:2
*Alvin T. Embrey, Fredericksburg, Va.
44:2 Victory's Pink of Hop Yard
Rockwood Pink Bo

VIGOROUS YEOMAN KING 28:41:10
**C. H. Myers & Son, Grand Blanc, Mich.
42:4 Yeoman's Nina of Lone Spruce
Maurice S. Myers, Grand Blanc, Mich.
41 AA 730 9461.1 437.4

VILLA-WAY PHAROS 35:42:9
***J. D. Osborn & Kenneth Du Cheney, Van Wert, Ohio
44:9 Pharos's Buttercup of Elmgrove
Herman C. Giessler, Ohio City, Ohio
42 DHI 730 10736.6 510.9

VIOLA'S VALOR 24:41:7
***M. S. Myers & Son, Grand Blanc, Mich.
42:2 Nina's Secret of Lone Spruce
Val's Nina of Lone Spruce

VISTA'S FOREMOST BOY 33:41:2
**R. B. Staton, Monroe, N. C.
41:1 Rollins' Carolina Cricket
P. M. Neisler, Kings Mountain, N. C.
41 CC 1095 9833.3 528.6

VOGUE OF WOODSIDE 36:43:3
*Est. James A. Burden, Syosset, N. Y.
44:3 Vendeuse of Woodside
***41 GG 1014 8153.5 450.9**

WALDORF NANCY'S PURITAN 30:41:9
*Oscar F. Kinney, North Chatham, N. Y.
44:9 Waldorf Prunella
***42 AAA 610 8621.4 430.5**

WALDORF ULTRA MAY KING 22:41:15
***Kenneth N. Gilpin, Boyce, Va.
42:12 Waldorf Priscilla
Waldorf Prunella

WARD ACRES BRIGHT 29:41:13
**Max Dreyfus, Brewster, N. Y.
43:11 Madrey Farm Junbright
South Wind Junbright's Bess

WARD ACRES NEATER 27:41:26
**Foxburg Farms Herd, Foxburg, Pa.
41:6 Foxburg's Neater's Tidy
Farmhill R. Anita

WAREL BROADCASTER 31:41:19
*Willyard Bros., Ravenna, Ohio
41:12 Warel Mabel
Warel Naomi

WARREN OF WILLALVIN FARM 21:43:1
**William L. Hoffman, Warrens, Wis.
43:1 Lady May's September Morn
Morn's Lady Constance

WARRIOR'S CHERUB OF MINNEWASHTA 25:41:3
B. L. A. Page & Sons
Performance Register Sons
Hugo of Fair Meadows

WASHINGTON'S TODDY 27:41:20
**Howard C. Hess, Lititz, Pa.
41:14 Butterscotch Toddy
C. F.'s Lovely Lady

WELCOME-IN INDIAN KING 35:44:1
S. Indian King of Summit Farm (44)
D. Trixie of Summit (41)
B. *Est. William Albery
**W. W. McKitrick & Son, Columbus, Ohio
44:1 Misue's Irene
Sallie Jones Sexton, Granville, Ohio
42 BbB 610 9483.2 442.9

WESTERN GLOW CALVIN 37:44:2
S. Chicona Houdan (41)
D. Minerva of Waldo Hills (41)
B. G. W. Bond & Son
*Friedrichs Bros., Bow, Wash.
**W. L. Mezger & J. D. Tennant, Longview, Wash.
44:1 Rutherglen Helen
Oscar A. Dudonsky, Cathlamet, Wash.
42 GHI 610 7846.9 367.3
44:2 Rutherglen Floreen
42 FHI 634 7850.7 415.6

WESTERN GOLDEN LAD C. G. H. B. 26:44:1
S. Rusty of Cedar Cove C. G. H. B.
D. Western Blossom 2nd
B. *Banford Bros., Chilliwack, B. C.
Performance Register Sons
Cedar Cove Rosette C. G. H. B.

WETHERO MOUNTAIN KING 26:42:2
**M. D. McNaughton, Hendersonville, N. C.
42:1 Blossom of McNaughton Farm
McNaughton Farms Amaryllis

WHITCOMB'S NOBLE MASTERPIECE 32:43:3
**Cullen B. Snell, Woodstock, Vt. & H. H. Whitcomb, Littleton, Mass.
44:3 Big Meadow Clarabelle
Charles L. Reed, Vergennes, Vt.
42 GGG 610 7797.0 366.3

WHITE OAK PEDRO 36:44:1
S. Langwater Bonanza (41)
D. White Oak Princess B. (41)
B. *J. F. Shallenberger
**F. L. Eagan & D. M. Rice, Hartford, Mich.
44:1 White Oak Saloma
L. C. Kerner, Ligonier, Ind.
41 DD 730 9423.7 474.1

WILD ROSE'S CHALLENGER 32:41:39
**Donaldson Brown, Port Deposit, Md.
41:19 Challenger's Upland's Lady
Mt. Ararat's King's Lady
44:38 Mt. Ararat's Rose Flow
**42 G 1011 7276.3 429.3
44:39 Mt. Ararat's Challenger Maggie
42 GG 1095 8517.3 495.3

WILDWOOD ACTOR'S ADMIRAL 33:41:15
**Arthur Sheetz & The Dietrich Co., Bremen, Ind.
44:14 Owen's Place Admiral's Jewel
Dietrich Farms, Inc., Bremen, Ind.
42 GGG 610 8351.3 419.7

WILDWOOD ACTOR'S AUGUST 31:41:34
****Irene W. Johnson, Becker, Mo.
44:31 St. Albans Actor's Dimple
****42 G 1095 8904.9 404.7
44:32 St. Albans Actor's Boots
C. D. Marlo, Versailles, Mo.
41 GG 927 10072.7 450.6

WILDWOOD BOBBY'S DUKE 36:43:2
**C. R. Youngman, Shelbyville, Ky.
44:2 Sugar Grove's Duke's Blanch
John Evans, Ashland, Ky.
42 EE 1095 10083.3 479.7

WILLMETT'S BANNER BOY 34:43:3
**Carl Fortkamp, Coldwater, Ohio
43:3 Banner Boy's May Girl
Gold Banner Polly

WILLOWMERE BANKER 37:44:1
S. Willowmere Genius (41)
D. Willowmere Bonita (41)
B. *B. F. Salsbury
**O. F. Carpenter, Brightwood, Va.
***C. I. Carlson, Guilford College, N. C.
44:1 Banker's Beda
***41 F 1095 12987.7 648.0

WILLOWMERE GENIUS 33:41:29
*B. F. Salsbury, Fairfax, Va.
44:27 Willowmere Gannisia
***42 D 1092 9875.1 524.1**

Performance Register Sons
Willowmere Banker

WILLOWMERE SIR GRACE 32:43:1
*B. F. Salsbury, Fairfax, Va.
43:1 **Willowmere Lady Ganna**
Willowmere Gannisia

WINNE BROOK LADDIE 32:41:5
***Harry Bailey, Mount Tremper, N. Y.
44:5 **Mulhocaway Tribute**
Mulhocaway Butterfat Truda

WINSTON FARMS GOLDEN RAYMOND 30:41:23
***A. Mistr & Sons, Richmond, Va.
Performance Register Sons
Midview's Raymond

WINSTON FARMS TOBY 27:41:5
**Gabor Matyiko, Midlothian, Va.
41:1 **Matyiko Fair Daisy**
Fairlawn Peerless Eppie

WOLFPEN STANDARD 32:41:18
**Vernon D. Mudgett, Sterling Junction, Mass.
44:18 **Charlescote Wendy**
Charles B. Bolton, Lyndhurst, Ohio
41 GG 1094 9509.1 448.8

WOODBINE'S MAYWICK 36:44:2
S. Maywick (41)
D. Woodbine's Daughter (41)
B. *Henry W. Leeds
**M. M. Hollingsworth & George L. Wilkinson, Landenberg, Pa.
***Est. Maris M. Hollingsworth, Landenberg, Pa.
****E. B. Sharpless, Kennett Square, Pa.
44:1 **Clora's Point Nanine**
Charles P. O'Connor, Trappe, Md.
42 G 1086 9312.8 427.0
44:2 **Clora's Point Olivia**
Charles P. O'Connor, Trappe, Md.
42 GGG 610 5827.5 289.9

WOODY NOOK SUPERIOR 37:41:3
**Fred C. Gleason, Sodus, Mich.
44:3 **Dot of Tamarack Ridge**
**42 GHI 692 8620.9 455.6

WORTHY OF HILL GIRT 32:41:13
**H. G. Haskell, Chadds Ford, Pa., M. M. Hollingsworth & George L. Wilkinson & Son, Landenberg, Pa.
44:13 **Wasteland Betty Ann**
Clora's Point Nanine

WYEBROOK JOLLY LAD 30:42:3
**Charles H. Jackson, Jr., Santa Barbara, Calif.
43:2 **San Carlos May Queen**
Edna Fay Lyman, Santa Maria, Calif.
42 AaA 610 9656.4 446.3

WYEBROOK MATCHLESS 33:41:40
**Boulder Bridge Farm Co., Excelsior, Minn.
41:14 **Boulder Bridge Lobelia**
**42 BB 1095 11604.7 596.5
44:27 **Boulder Bridge Natalie**
O. S. Caesar, Barrington, Ill.
41 G 1008 9558.8 453.0

ZIMALCREST DEFENDER 32:41:11
**W. B. Summersett, Jr., Lykesland, S. C.
***Eleuthera Ltd., Hatchet Bay, Eleuthera, Bahamas
42:2 **Summeridge Red Rose**
**41 BB 1095 9450.7 442.7
42:3 **Summeridge Countess**
**41 E 1095 9551.4 434.4
42:5 **Summeridge Campfire**
**41 BB 1095 9786.4 439.0

FEMALE LIST

Achievement Glory 621570 [44:9]
S. Lynbrook Cherub's Achievement 252451 (43)
D. Hercules' Golden Glory 256256 (44)
Achievement's Lucy [41:4]
S. Coronation Achievement (41)
Achievement's Polly of Weneeda 631779 [44:17]
S. Coronation Achievement 220932 (41)
D. Broadcaster's Minnie of Weneeda 520876 (41)
Actor's Beaux's Lady Curry [41:8]
S. Gayoso Actor's Beaux (41)
Ada of Everglade [42:27]
S. Excalibur a Gordon (41)
Adelmer's Alert Beauty [41:1]
S. Ridglydale's Villamere Alert (41)
Adelmer's Alert Constance 552723 [44:11]
S. Ridglydale's Villamere Alert 213436 (41)
D. Maxim's Josephine of High Point 169079 (41)
Adohr Fantine Selma [41:5]
S. Fantine's Brilliant of Adohr Farms (41)
Adohr Sarah 582138 [44:1]
S. Sleepy Hollow Master 246063 (44)
D. Adohr Fantine Selma 432082 (41)
Adonis' Frances 635119 [44:6]
S. Quail Roost Adonis 234938 (43)
D. Advance Bess's White Face 434895 (44)
Advance Bess's White Face 434895 [44:2]
S. Rose Lee's Duke 209136 (43)
D. Advance Bess 223501
Afri's Josse of P. P. 463482 [44:22]
S. Valor's Africander 193733 (41)
D. Rosie-Posie of Pioneer Point 365036 (41)
Agricola's Sunbeam 375852 [44:7]
S. Langwater Agricola 164466 (41)
D. Valentine's Sunshine 224931 (41)
Ajax Capitola 466927 [44:14]
S. Loma Rilma's Ajax 188828 (41)
D. Golden Locks of Capitol View 207592 (41)
Aladdin's Caroline of Haddon 633498 [44:20]
S. Shoreland Glenwood's Climax 193026 (41)
D. Caroline of Haddon 2d 308945 (41)
Albertine of Looking Glass Brook 620919 [44:3]
S. Meadow-Gold Forester 215632 (42)
D. Albertine of Pine Creek Farm 380126 (43)
Albertine of Pine Creek Farm [43:2]
S. Corium Pride's Ichabod (43)
Allentown's Giddy Girl 433104 [44:13]
S. Breidablik Allentown 129524 (41)
D. Nonpareil's Giddy Girl of Breidablik 219206 (41)
Allgates Julia 369334 [44:9]
S. Allgates Parade 185989 (41)
D. Chestermont Knight's Primrose 225560 (41)
Allgate's Salvia 519478 [44:34]
S. Liseter Belladonna's Sunny 208412 (41)
D. Allgates Julia 369334 (44)
Alvin's Zora [41:3]
S. Alvin's Dora's Ada's Boy (41)
Ambler's Betty of Gwynllan 584425 [44:41]
S. Green Meadow Ambler 199077 (41)
D. Gold Boy's Betsey of Gwynllan 467025 (41)
Ambler's Della of Gwynllan 494946 [44:40]
S. Green Meadow Ambler 199077 (41)
D. Valiant's Della of Gwynllan 438051 (44)
Ambler's Lily of Gwynllan 494954 [44:42]
S. Green Meadow Ambler 199077 (41)
D. Gold Boy's Lily of Gwynllan 441352
Amelia of Blue Rock Farm 399316 [44:1]
S. McCullough Ace 175014 (44)
D. Rebecca of Blue Rock Farm 399315
Anemone Select of Bowood [41:11]
S. Afton's Select (41)

Ann of Walnut Ridge 587046 [44:3]
S. Gayhead's Aviator 249766 (43)
D. Lady of Walnut Ridge 326567 (44)
Antietam Faith [42:5]
S. Langwater Vagabond (41)
Antietam Thornton's Jewel 710768 [44:22]
S. Langwater Vagabond 231275 (41)
D. Thornton's Jewel 396819 (41)
Appin's Ione [41:3]
S. Argilla Forecaster (41)
Appin's Jennie [41:10]
S. Argilla Forecaster (41)
Arethusa Bess 425597 [42:11]
S. Grassland Troubadour 195677 (41)
D. Arethusa Farm Merry Lady 241074 (44)
Arethusa Farm Merry Lady 241074 [44:5]
S. Lady Love's Resolute 111354 (41)
D. Merry Maid of Arethusa 122313
Argilla Flute [41:36]
S. Dolly's Foremost of High Rock (41)
Argilla Foresight [41:31]
S. Dolly's Foremost of High Rock (41)
Ashland Dutchess Roselle [42:2]
S. Bolton's Trixie Dimple Duke (41)
Aunt Liza of Rosegill [43:1]
S. Crusader of Rosegill (43)
Autocrat's Louise of Springlawn 623890 [44:11]
S. Fellowship Fashion's Autocrat 215972 (41)
D. Elisha's Jane of Springlawn 441449 (41)
Avondale Grace [42:1]
S. Klondike Kenesaw (42)
Azalea of Winestead [41:1]
S. Troutmere Cheap-Skate (41)
Babe's Nancy of Thornwood [41:10]
S. Langwater Argyll (41)
Badoja Celeste 697357 [44:1]
S. Brownlea Consul 188213 (44)
D. Franchester Imo 455397 (41)
Baird's Bubbles [41:1]
S. Herbert of Christine (41)
Baird's Bubbling Dicta [41:7]
S. Royal Crest Dictator (41)
Banker's Beda 589018 [44:1]
S. Willowmere Banker 248317 (44)
D. Flavia's Rose Sue 496600 (42)
Banner Boy's May Girl [43:3]
S. Willmett's Banner Boy (43)
Barbara Lou of Edgewood 427391 [44:1]
S. Indication of Echo Lodge 182426 (44)
D. Gipsy Maid of Edgewood 427390 (41)
Barbian Luceda 542417 [44:1]
S. Grassland Lucky Strike 207288 (44)
D. Biscoe Edith 415674 (41)
Barbian Mistress Hectra 661277 [44:15]
S. Rex's Masterman 221493 (41)
D. Barbian Luceda 542417 (44)
Beacon Hill Arabis [41:2]
S. Meredith Ace of Hearts (41)
Beautiful of Green Valley [41:1]
S. Gayoso Nance's Actor (41)
Beauty of Owendale [41:14]
S. Governor of Bailey Falls (41)
Beaverbrook Gypsy Judith [41:2]
S. Beaverbrook Goody Boy (41)
Beaverbrook Josephine 730451 [44:8]
S. Beaverbrook Radiant Star 259032 (43)
D. Beaverbrook Gypsy Judith 546913 (41)
Beechwood Beautiful [41:5]
S. Florham Beau Geste (41)
Bell Buoy's Bernice of Playhaven 526795 [44:8]
S. Bell Buoy's Majesty 174140 (41)
D. Rosanna of Playhaven 449293
Belle of The Nookachamps [43:2]
S. Clearbrook Dash (41)
Bertha of Owen's Place [41:2]
S. Smith's Proud Prince (41)
Bethany Favor's Tabby 601212 [44:9]
S. Gayhead's Favor 247154 (43)
D. Fair Field Tabby J. 471907 (41)

Betty of La Plaisance 252029 [44:1]
S. Raider's Hope Anchor of Woodland 108973 (44)
D. Dora of La Plaisance 247025
Big Meadow Clarabelle 715852 [44:3]
S. Whitcomb's Noble Masterpiece 207241 (43)
D. Rondo's Arabelle of Big Meadow 347209 (41)
Big Springs Betty 524909 [44:6]
S. Boulder Bridge Searchlight 193070 (41)
D. Juliet's Maid of the Bratton Farm 245181
Big Springs Minnie 610582 [43:10]
S. Langwater Corporal 220214 (41)
D. Big Springs Betty 524909 (44)
Birchfield Fame [43:4]
S. Birchfield Trusty (41)
Blakeford Delphine [41:11]
S. Langwater Ambassador (41)
Blakeford Delphinium 619701 [44:20]
S. Langwater Ambassador 216197 (41)
D. Blakeford Delphine 540197 (41)
Blakeford Lida [42:45]
S. Langwater Reveller (41)
Blakeford Sweet Adeline [41:9]
S. Langwater Countryman (41)
Blakeford Thalia [41:37]
S. Langwater Reveller (41)
Bloom of Edgewood Farm 450910 [44:8]
S. Merry Admiral of Edgewood 159397 (41)
D. Papoose of Edgewood Farm 376658 (41)
Bloom's Omega of Upsand Downs 655872 [44:13]
S. Holly's Prince Select 222925 (41)
D. Bloom of Edgewood Farm 450910 (44)
Blossom of McNaughton Farm [42:1]
S. Wethero Mountain King (42)
Blyth Hurst Majesty's Lassie 645241 [44:2]
S. Monarch's Royal's Majesty 264375 (43)
D. Gay Girl of Blyth Hurst 557245 (44)
Bonnie May Cora 390199 [44:13]
S. Shorewood Goldmead 126556 (41)
D. Goldmead's Lily May 238081
Bonnie's Dairymaid of Fair Meadows 236658 [44:2]
S. Jewel's Defiance 117536 (41)
D. Cherub's Bonnie of Fair Meadows 152048 (41)
Boots of Hickory Grove [41:4]
S. May's Herod (41)
Bopeep of Berendsendale [41:9]
S. Orpha's Governor of Elm Grove (41)
Bopeep of Berendsendale 2d 701912 [44:6]
S. Cathedral King's Duke 250257 (42)
D. Bopeep of Berendsendale 533741 (41)
Boulder Bridge Keta [41:8]
S. Boulder Bridge Supreme (41)
Boulder Bridge Kezia [41:25]
S. Caumsett Harvester (41)
Boulder Bridge Lobelia [41:14]
S. Wyebrook Matchless (41)
Boulder Bridge Natalie 623314 [44:27]
S. Wyebrook Matchless 216336 (41)
D. Boulder Bridge Kezia 524102 (41)
Bournedale Bonnie Lassie [41:2]
S. Bournedale Illustrious (41)
Boyd Farm Princess Shirley 695855 [44:26]
S. Happyholme Maida's Prince 235052 (41)
D. Shirley of Jacinto 464610 (41)
Boy's Roberta of Anytime 346187 [44:5]
S. Alpha's Boy of Anytime 185907 (41)
D. Roberta Raider of Anytime 151695
Briar-Rose Peggy 360040 [44:2]
S. Governor Raider of Firestone Farms 119335 (41)
D. Ethel of Mapledale 84817
Broadcaster's Minnie of Weneeda [41:25]
S. Broadcaster (41)
Broadland Arbutus 600947 [44:15]
S. Broadland Baron 232361 (41)
D. Green Acres' Arabella 435115 (44)

Broadwater Marelda [41:27]
S. Langwater Hector (41)
Brooklawn's Beautiful Jessie 607974 [44:10]
S. Rockingham Northerner 243819 (43)
D. Beechwood Beautiful 371034 (41)
Brooklawn's Dottie 611854 [44:1]
S. Brooklawn's Valor 254421 (44)
D. Topsy's Belle of Pomeroy 401248 (43)
Brooklawn's Lass [41:11]
S. Florham King Master (41)
Brookmead's Charm [41:3]
S. Brookmead's Superior (41)
Brookmead's Charming 637947 [44:3]
S. Florham Heir 252539 (41)
D. Brookmead's Charm 541209 (41)
Brookmead's Sunray [42:2]
S. Langwater Gleeful (42)
Brookwood Ginger [41:5]
S. Brookwood Ida's Champion (41)
Brookwood Polly Pride [41:1]
S. Brookwood Ida's Champion (41)
Brookwood Polly Prim [41:4]
S. Brookwood Ida's Champion (41)
Brownlea Bountiful [41:8]
S. Langwater Cain (41)
Brownlea Orange Blossom [41:2]
S. May King's Masher of Chilmark (41)
Bryncoed Betty [41:5]
S. Apollo of Flying Hill (41)
Bryncoed's Bessie 592368 [44:8]
S. Bloomfield Peter 217742 (41)
D. Bryncoed Betty 386835 (41)
Bryncoed's Criterion Maid [41:1]
S. Nonpareil's Criterion of Bdk. (41)
Bryncoed's Dairy Maid 593934 [44:7]
S. Peter Pan of Bryncoed Farm 223894 (42)
D. Bryncoed's Criterion Maid 381654 (41)
Bryncoed's Priscilla 605554 [44:9]
S. Bloomfield Peter 217742 (41)
D. Ivakota's Princess 281853 (41)
Buster's Jane Luetta [43:4]
S. Hoard's Dairyman Buster (41)
Butler Island Valor's Addie [41:7]
S. Valor's Viking (41)
Butterfat Golden Noble's Lady [41:11]
S. Hilltop Butterfat Golden Noble (41)
Butterscotch Toddy [41:14]
S. Washington's Toddy (41)
Calculator's Fair Lady 501956 [44:2]
S. Cornell Royal Calculator 210570 (42)
D. General's Prudence 407043
Candie's Charm (Imp.) [41:2]
S. Candie's Cornet R.G.A.S. (41)
Caroline of Haddon 2d [41:6]
S. Golden Victory of the Blicqs (Imp.) (41)
Carol of Fair View Place [41:2]
S. Ultra Knight of Fairview Place (41)
Cathedral Dorothy's Lass [41:8]
S. Saugerties Royal Sequel (41)
Cathedral Paula 649305 [44:1]
S. Cathedral San Gabriel's Caesar 250004 (44)
D. King's Cathedral Polly 467875 (41)
Caumsett Atlantic Glitter 657963 [44:2]
S. Butler Island May Royal 246910 (43)
D. Caumsett Country Lustre 597264 (41)
Caumsett Country Grace [41:11]
S. Langwater Count (41)
Caumsett Country Lustre [41:7]
S. Langwater Count (41)
Cavalier Beauty Fawn [41:23]
S. Mimosa Cavalier (41)
Cavalier Helen Fair [41:5]
S. Coker Helen's Cavalier (41)
Cavalier King's Lula Bell 627559 [44:2]
S. Green Meadows Cavalier King 254367 (44)
D. Walnut's Lula's Hope 299701 (42)
Cavalier's Violet Russelldale 262746 [44:2]
S. High Point King Cavalier 75576 (41)
D. Ultra Clover of Beall-mont 156743
Cesor Noble's Beth 716541 [44:16]
S. Bournedale Noble 212790 (41)
D. Bournedale Bonnie Lass 427195 (41)
C. F.'s Brilliant [41:30]
S. Brookmead's Fred (41)
C. F.'s Lovely Lady 603180 [44:31]
S. Hill Girt Merry Nobleman 200622 (41)
D. Butterscotch Toddy 347712 (41)
Challenger's Anna [41:2]
S. Beauty's Challenger of Iowanola (41)
Challenger's Upland's Lady [41:19]
S. Wild Rose's Challenger (41)
Champion's June Pride [41:1]
S. Golden Grange Champion (41)
Chancelor's Northfield Elnora [41:10]
S. Sheldegren Chancelor (41)
Channing's Marion of Playhaven [41:2]
S. Green Vale Channing (41)
Chaplain's Valentine 490305 [44:14]
S. Klondike Chaplain 206297 (41)
D. May King's Althea 331398 (41)
Charlescote Heather [42:3]
S. Langwater Hilarity (42)
Charlescote Hemlock 589367 [44:8]
S. Langwater Hilarity 237501 (42)
D. Charlescote Karri 403680 (41)
Charlescote Karri [41:8]
S. Aiyukpa Laughter King (41)
Charlescote Wendy 611725 [44:18]
S. Wolfpen Standard 205109 (41)
D. Langwater Annabelle 418615 (41)
Charming Patricia [41:9]
S. Florham Patrician (41)
Charm of Kinloss [43:1]
S. Pearl King of Maitland (43)
Chedco Lena [41:5]
S. Cramond Horatius (41)
Chedco Lilla 561129 [44:8]
S. Chedco Coronation King 241118 (42)
D. Chedco Lillette 465445 (41)
Chedco Lillette [41:17]
S. Langwater Chedco (41)
Chenar's Cherub's Reba 499393 [44:6]
S. Chenar's Cherub's Crusader 204109 (41)
D. Penncrest's Ultra Ruth 236639 (41)
Chequamegon's Alpha [41:2]
S. Chenette's Chilmark (41)
Cherub's Royal Polly [41:16]
S. Cherub's Royal Challenger of Shorewood (41)
Chestnut Ridge Meadow Lady 730245 [44:11]
S. Franchester Meadow Price 250198 (42)
D. Chestnut Ridge Sailor Lady 476352 (41)
Chestnut Ridge Sailor Lady [41:11]
S. Franchester Sailor (41)
Chevalier's Ann of Fairview [41:1]
S. Notable's Chevalier (41)
Chevalier's Ann's Lotus 654499 [44:1]
S. Hill Girt Columbus 260612 (44)
D. Chevalier's Ann of Fairview 352013 (41)
Chinook Secret Cherub Fanny [41:3]
S. Secret Brookdale Cherub (41)
Chinook Ultra Isobel 655296 [44:6]
S. Fir Ridge Ultra's Collegiate 218131 (41)
D. Chinook Secret Cherub Fanny 364756 (41)
Chub Hill Samantha [41:6]
S. Grayling's Majesty (41)
Chub Hill Seedler 581165 [44:1]
S. Chedco Leo 228991 (44)
D. Chub Hill Samantha 401598 (41)
Chuckanut Sunbeam's Pride [41:1]
S. Ben's Chuckanut Foremost (41)
Churn Creek's Rosebloom 563797 [44:1]
S. Maywick's Aristocrat 238695 (44)
D. Challenger's Anna 290386 (41)
Circle A. Katherine 285185 [44:2]
S. Clementine's Lad 138111 (41)
D. Fanny K. of East View 168339
Circle A. Majesty's Kathy 622452 [44:5]
S. Lookwell Majesty 241590 (42)
D. Circle A. Katherine 285185 (44)
Clarlon Pharaoh's Lily 679338 [44:3]
S. Gwynllan Farm Pharaoh 229507 (43)
D. Ambler's Lily of Gwynllan 494954 (44)
Clear Springs' Celia [41:13]
S. Argilla Forecaster (41)
Clear Springs' Maxim Eunice 609690 [44:3]
S. Maxim's Master Fred 250910 (42)
D. Countess of Garden Creek 451547 (41)
Cleghorn Prince's Caroline 662943 [44:35]
S. Bournedale Crown Prince 173012 (41)
D. Carol of Fair View Place 272582 (41)
Clemson Majesty Madcap 625193 [44:1]
S. Sequel's General Majesty 276396 (44)
D. Cavalier Beauty Fawn 381605 (41)
Cleta of Lone Pine [42:14]
S. Corium Slogan's Marcus (41)
Clora's Point Nanine 604635 [44:1]
S. Woodbine's Maywick 244946 (44)
D. Wasteland Betty Ann 428563 (44)
Clora's Point Olivia 606406 [44:2]
S. Woodbine's Maywick 244946 (44)
D. Wasteland Olive 397915 (43)
Coker Don Fair 623414 [44:4]
S. Greyholme's Slogan's Don 229449 (41)
D. Cavalier Helen Fair 505987 (41)
Coker Noble Lou 634478 [44:5]
S. Coker Butterfat Noble 233115 (42)
D. Hattie's Beauty 301751 (41)
Coker Proud Diana [42:9]
S. Coker Proud Cavalier (41)
Coldspring's Hardwick's Beauty 620271 [44:21]
S. Hardwick's Royal 207097 (41)
D. Vallevue Butterfat Beauty 447883 (41)
Conquest Golden Lockes 616873 [44:1]
S. Pine Manor Rose's Conquest 247071 (44)
D. McClellan's May Flower 394568 (41)
Cooper's Augusta's Martha [41:7]
S. Cooper's Augusta's Africander (41)
Cooper's Flo 580888 [44:12]
S. Cooper's Fancy's Africander 190906 (41)
D. Cooper's Augusta's Martha 443684 (41)
Cooper's K. L. Laura [41:50]
S. Cooper's King Louis (41)
Cooper's Regalia [42:3]
S. Cooper's Rex (41)
Cooper's Rex's Lady 623654 [44:14]
S. Cooper's Rex 254196 (41)
D. Cooper's K. L. Laura 535432 (41)
Corium Ultivan Naiad [41:4]
S. Corium Ultimas' Ivanhoe (41)
Cornalfa's L. Rose [42:2]
S. Caumsett Legend (42)
Cornwall Hill Myrtle [41:7]
S. Aiyukpa L. Napoleon (41)
Cornwall Hill Sassafras 643567 [44:14]
S. Foremost Victor 206534 (41)
D. Cornwall Hill Myrtle 401901 (41)
Coronation Amy [42:10]
S. Fra-Mar Farm King (41)
Coronation Nymph 615714 [44:11]
S. Coronation Prince 241119 (42)
D. Gayhead's Nita 539698 (41)
Countess Lady of Greenlea [41:3]
S. Fritzlyn Ultra Select (41)
Countess of Garden Creek [41:9]
S. Masterful of Garden Creek (41)
Countess Rosa [41:3]
S. Hardwick's Count (41)
Coventry Country Ruberta 621828 [44:4]
S. Langwater Country Squire 250133 (43)
D. Coventry Fanny Ruby 227675 (41)
Coventry Fanny Ruby [41:33]
S. Sailor Lad V. of the Fontaines (Imp.) (41)
Cragscut En Famille [42:3]
S. Fair Field Butterfat (41)
Croas Daile's Golden Jewel [41:4]
S. Maxim's Golden Secret (41)
Croasdaile's Maxim's Jessie 695280 [44:43]
S. Quail Roost Maxim's Majesty 201459 (41)
D. Croas Daile's Golden Jewel 506559 (41)
Cyclâmen's Camellia of Ellwood [41:5]
S. Meadow Lawn Star (41)
Cynthia of Gwynllan Farm [41:1]
S. Valor's Gold Boy (41)
Cynthia of Lincoln Farm [41:1]
S. Lockshore Hunter (41)
Daisy Flossy of The Burgess [42:1]
S. Red Rock Daisy's Canonicus (42)
Daisy of Chouet (Imp.) [41:1]
S. Bickleigh Noble IV. (Imp.) (41)
Daisy of St. Briocq (Imp.) [41:1]
S. Mabel's Pride of Val du Sud R.A.A.S. (41)
Daisy Princess of Millay's Homestead [41:9]
S. Prince of Millay Homestead (41)
Damian Royal Ruth 653142 [44:5]
S. Elm Summit's Royal Master 249323 (43)
D. Grey-Knoll Brown Eyed Susan 482337 (42)
Damosel of Indian Creek 689161 [44:1]
S. Invercroft Merrymaker 274379 (44)
D. Sue's Gold Bond 687606 (44)
Dawn Hope Gaymist 551476 [44:5]
S. Klondike Gayvista 208326 (41)
D. Gladys of Connemara Farms 370629 (44)
Dawn's Minnie 519359 [44:15]
S. Klondike Chaplain 206297 (41)
D. Foremost Gay Dawn 396111 (41)
Demon's Villa of M. H. 622105 [44:10]
S. Langwater Demon 203856 (41)
D. Dolly Varden of M. H. 273292 (41)
Dimples' Lindy Ann 230982 [44:1]
S. Governor Auber of Waconia 82494 (44)
D. Dimples of Bunker Hill 131533
Dolly of Flint Hill 626095 [44:1]
S. Gayhead's Lord Henry 267503 (44)
D. Honeysuckle of Flint Hill 366527 (44)
Dolly Varden of M. H. [41:20]
S. Prince of Millay Homestead (41)
Dolores of Valley Home [41:1]
S. Beechwood Remus (41)
Dorothy of Tamarack Ridge [41:15]
S. Fanstay of Oronoko (41)
Dot-Mar Luetta Patricia 619819 [44:5]
S. Kenfleur's Dicta Pat 220692 (41)
D. Buster's Jane Luetta 460370 (43)
Dot-Mar Pat Faith 622344 [44:6]
S. Kenfleur's Dicta Pat 220692 (41)
D. Greenlea Faithful 537517 (41)
Dot of Tamarack Ridge 618271 [44:3]
S. Woody Nook Superior 261670 (41)
D. Dorothy of Tamarack Ridge 469824 (41)
Double Supreme's Golden Charm 729422 [44:2]
S. Foremost Double Supreme 237716 (41)
D. Foremost Nazimova 506997 (44)
Douglaston Baroness Russell [41:6]
S. Douglaston Crown Prince (41)
Douglaston Lady Augusta [41:27]
S. Financier of Myrtle Place (Imp.) (41)
Douglaston Lady Belmore [41:54]
S. Financier of Myrtle Place (Imp.) (41)
Douglaston Lady Dorothea [41:23]
S. Financier of Myrtle Place (Imp.) (41)
Douglaston Lady Rosse [41:56]
S. Financier of Myrtle Place (Imp.) (41)
Douglaston Maharanee Kiga 626199 [44:8]
S. Douglaston His Royal Highness 252216 (43)
D. Douglaston Baroness Russell 529178 (41)
Douglaston Rover's Rosy (Imp.) [41:1]
S. Rover of Maple Lodge R. G. A. S. (41)
Douglaston Royal's Pride [41:6]
S. Douglaston Prince Royal (41)
Drusa of Chicona [41:5]
S. Chicona Vernon (41)
Drusa of Tillamook Meadows 721981 [44:5]
S. Chuckanut Peerless 253220 (43)
D. Drusa of Chicona 426188 (41)
Duke's Dorris [42:1]
S. Duke of Copeland Farms (42)
Duke's Queen Julia [41:8]
S. Aiyukpa Duke (41)
Dunrovin Anne [42:3]
S. Eth-Mead Pollyanna's Duke (41)
Dunrovin Hazel 733327 [44:7]
S. Eth-Mead Pollyanna's Duke 242338 (41)
D. Brookwood Polly Pride 429785 (41)
Duxy of Tamarack Ridge 2d [43:28]
S. Excalibur a Gordon (41)
Eastleigh Fanchon 505177 [44:5]
S. Eastleigh Prince 221615 (41)
D. Sheik's Forges Freesia 313135 (41)
Edisto Farms' Aggie 567663 [44:13]
S. Klondike Kadi 228740 (41)
D. Rivelon Valiant Agnes 542534 (42)
Edna Mae of Versailles [41:3]
S. Raemelton Sunny Dictator (41)
Edna Marjorie of Marowene 641990 [44:2]
S. Golden Lad of Marowene 269769 (44)
D. Edna Mae of Versailles 546705 (41)
Eliada's Dropping Leaf [41:20]
S. Topsy's Sequel of Oaks Farm (41)

Elisha's Jane of Springlawn [41:8]
S. Longwood Publican's Elisha (41)
Elizabeth Glenwood of Haddon 3d [41:14]
S. Shoreland Glenwood's Climax (41)
Ellwood Randor's Camellia 703339 [44:4]
S. Hill Girt Randor 252438 (43)
D. Cyclamen's Camellia of Ellwood 484600 (41)
Elm Farm Fanny Jean [42:2]
S. Beechnut Rold Gold (41)
Erinton Mary 629213 [44:2]
S. Broadland Viscount 256307 (43)
D. Sunnnyside Manor Jedetta 515702 (43)
Erna's Rose [43:3]
S. Pleasant Valley's Rose Hedges (42)
Esther a Gordon [41:6]
S. Bethany Adventurer (41)
Ethel of Pine Ridge 670735 [44:6]
S. Lockshore Newsboy 208268 (41)
D. Dot of Prairie View Farm 336860
Eth-Mead F. Patricia 686492 [44:30]
S. Green Meadow Foreman 189819 (41)
D. Raemelton Golden Patricia 401256 (41)
Eth-Mead Gold Charm [41:5]
S. Coronation Duke (41)
Eth-Mead King's Patience [41:6]
S. Itchen King of Cowham Farm (41)
Eth-Mead M. Patsy 680879 [44:3]
S. Coronation Monarch 250038 (43)
D. Eth-Mead King's Patience 523661 (41)
Evalon Farm's Ivy [41:35]
S. Brookmead's Search Light (41)
Evalon Royal Gene 497773 [44:39]
S. Royal's Kris Kringle 146511 (41)
D. Evalon Farm's Ivy 233903 (41)
Everdale's Flossie 602166 [44:10]
S. Foremost Colormaker 182192 (41)
D. Everdale's Patsy 401903 (44)
Everdale's Patsy 401903 [44:1]
S. Homestead Royal Pat 195368 (44)
D. Everdale's Euterpe June 322720
Excalibur's Lola of Maple Row [42:26]
S. Excalibur a Gordon (41)
Fair Field Tabby J. [41:1]
S. Fair Field Prince Jansen (41)
Fairholm Lucilla [42:7]
S. Brookwood Romulus (41)
Fairlawn Bonnie 514578 [44:3]
S. Iowanola Cherub Supreme 231002 (41)
D. Hindsdale Golden Marilea 442643 (41)
Fairlawn F. P. Etta [42:1]
S. Phillips Fairlawn Peerless (42)
Fairlawn Peerless Eppie 646546 [44:34]
S. Green Meadow Peerless 192437 (41)
D. Matyiko Farm Daisy 315263 (41)
Fairlawn Peerless Evangeline 646540 [44:35]
S. Green Meadow Peerless 192437 (41)
D. Karena of Garden Creek 457340 (41)
Fairview's Amie Girl 580605 [44:19]
S. Green Meadow Charter 204111 (41)
D. Spot's Yteve of Fairview 360144
Fairview's Audrey [42:9]
S. Green Meadow Charter (41)
Fairview's Bekkie 690698 [44:7]
S. Gayhead's Liberator 243453 (42)
D. Fairview's Amie Girl 580605 (44)
Faithfull of Looking Glass Brook 620922 [44:4]
S. Meadow-Gold Forester 215632 (42)
D. Forester's Faithful Queen 588365 (44)
Faith of Cedar Glade 714358 [44:2]
S. Sunny Lea's Sonny Boy 257674 (44)
D. Josephine of Cedarglade 579883 (44)
Farmhill R. Anita 476822 [44:21]
S. Green Meadow Royal 208942 (41)
D. Foxburg's Neater's Tidy 323048 (41)
Farmhill R. Lady Dawn [41:4]
S. Green Meadow Royal (41)
Farmlands Butterball 637134 [44:5]
S. Langwater Partner 253237 (41)
D. Langwater Butterscotch 478676 (41)
Farm School Invader's Clio [43:32]
S. Penncrest's Invader (41)
Fawn of Elmgrove [41:4]
S. Destiny of Leyden (41)
Fearless' Beatrice [41:3]
S. Tianna's Fearless (41)
Fellowship Ma Chere Fairy [41:7]
S. Caribou Rosalie's Rose King (41)
Flavia's Rose Sue [42:3]
S. Quail Roost Maxim's Whiskey (41)
Florence of Ellerslie 141417 [44:8]
S. Chilmark's Christmas 54209 (41)
D. Rosetta of Ellerslie 77829
Florham Jean [42:10]
S. Langwater Ptolemy (41)
Florham Lovely Rose [41:2]
S. Florham Heritor (41)
Florillon Regal Risbecq [41:9]
S. Regina's Africander (41)
Flower Girl of Brookside 368329 [41:1]
S. Hugo of Fair Meadows 169479 (41)
D. Smiles of Edgemoor 89820 (44)
Flower of Milton Lodge [41:1]
S. Toreador of Mascot (41)
Flying Hill Royal Ann 571980 [44:7]
S. Flying Hill Prince Royal 22307 (41)
D. Notable Ann of Brookside 275076 (41)
Flying Horse Rose [41:1]
S. Argilla Fashioner (41)
Flying Horse Royal Rose 641767 [44:8]
S. Flying Horse Farm Royal 250015 (41)
D. Flying Horse Rose 533599 (41)
Foremost Beatrice [41:75]
S. Langwater Foremost (41)
Foremost Dolly's Fanny [41:6]
S. Dolly's Foremost of High Rock (41)
Foremost Gay Dawn [41:13]
S. Klondike Gay Prince (41)
Foremost Natalie [43:32]
S. Foremost Nobly Born (41)
Foremost Nazimova 506997 [44:33]
S. Foremost Nobly Born 182562 (41)
D. Mixter Golden Charm 151351 (41)
Foremost Peg 602795 [44:48]
S. Royal Supreme 137088 (41)
D. Foremost Dolly's Fanny 179505 (41)
Foremost's Queen Betty [41:5]
S. Foremost of Prince Edward (41)
Forester's Faithful Queen 588365 [44:5]
S. Meadow-Gold Forester 215632 (42)
D. Queen of Pine Creek Farm 380127 (43)
Forge Hill Moloise [41:7]
S. Valor's Bell Buoy (41)
Forges Select Sadie [41:4]
S. Grafton Farm Select (41)
Forges Sunbeam 609167 [44:2]
S. Forges Captain 251873 (43)
D. Forges Select Sadie 520177 (41)
Fountaine Pharianna 729347 [44:14]
S. Bethany Pilgrim 220952 (41)
D. Gayoso Arianna 487948 (41)
Foxburg's Neater's Tidy [41:6]
S. Ward Acres Neater (41)
Foxdeans Charity [41:27]
S. Handsome Golden Charlie (41)
Fox's Dora of Waukesha [41:11]
S. Boulder Bridge Barrister (41)
Fox's Gladys of Waukesha 648090 [44:37]
S. Admiral Gold 194065 (41)
D. Fox's Dora of Waukesha 431248 (41)
Fox's Sunbeam of Waukesha 622453 [44:1]
S. St. James Philosopher's Vernon 257182 (44)
D. Fox's Sunrise of Waukesha 533560 (41)
Fox's Sunrise of Waukesha [41:19]
S. Boulder Bridge Barrister (41)
Fox's Vivian of Waukesha [42:1]
S. Fox's Maxim of Waukesha (42)
Franchester Ambition [41:6]
S. Franchester Sheik (41)
Franchester Imo [41:1]
S. Gerlaugh's Sentinel (41)
Franchester Noble Lady [42:14]
S. Green Meadow Renown (41)
Franchester Prudence 617087 [44:6]
S. Franchester Cain 218901 (41)
D. Franchester Ambition 430653 (41)
Franchester Reckless [41:19]
S. Langwater Reflector (41)
Franchester Woodbine [41:4]
S. Governor of Grassy Grove (41)
Friendship Vera 3d [41:7]
S. Herdlea Ultra King (41)
Fritzlyn Gifterica [41:4]
S. Fritzlyn Gifted Boy (41)
Fritzlyn Glad [41:13]
S. Florham Jupiter (41)
Fulfillment's Royal Doreen 614602 [44:5]
S. Foremost Faithful Fulfillment 245195 (41)
D. Mayprince's Dora 328735 (41)
Fulfillment's Vallena 624604 [44:6]
S. Foremost Faithful Fulfillment 245195 (41)
D. Valexior's Allena 412357 (41)
Gael's Sequel [43:3]
S. Gael of Rocklawn (42)
Galore's Daisy Girl 531793 [44:10]
S. Hardwick's Galore 216091 (41)
D. Mill Dale Daisy Girl 368997
Garnet of Homestead Farm [41:4]
S. Caumsett Jupiter (41)
Gay Folly's Cara Santa 512113 [44:13]
S. Caroline's King 216520 (41)
D. Gayhead's Sultana 333804 (41)
Gay Folly's Donna May 539576 [44:2]
S. Gay Folly's Caro Don 236665 (43)
D. Gayhead's Mora 283925 (41)
Gay Girl of Blyth Hurst 557245 [44:1]
S. Fox's Proud Laddie 213625 (44)
D. Glenwood's Dawn 536216
Gayhead's Beulah [41:7]
S. Langwater Colonial (41)
Gayhead's Her Majesty 626027 [44:2]
S. Coronation Herald 259917 (43)
D. Gay Folly's Donna May 539576 (44)
Gayhead's Humility [41:13]
S. Langwater Colonial (41)
Gayhead's Jill 596460 [44:60]
S. Argilla Knight 193529 (41)
D. Klondike Gay Julia 442721 (41)
Gayhead's Lady Love [41:2]
S. Lincoln Gay Prince (41)
Gayhead's Lyric 678165 [44:1]
S. Gayhead's Curator 247155 (44)
D. Gayhead's Lady Love 539697 (41)
Gayhead's Nita [41:25]
S. Green Meadow Monitor (41)
Gayhead's Queen Kate [41:13]
S. Fernbrook King Hendrick (41)
Gayhead's Sara [41:18]
S. Green Meadow Monitor (41)
Gayhead's Sultana [41:9]
S. Gayhead's Mahomet (41)
Gaylax Bettie [42:1]
S. Polly's Yeoman's Foremost (42)
Gaylord's Duke's Quaintness 656764 [44:1]
S. Gaylord's Topnotch Duke of F. 266502 (42)
D. Gaylord's Quality Maid 569406 (41)
Gaylord's Quality Maid [41:9]
S. Gaylord's Supreme (41)
Gay Martha of Conasauga [42:2]
S. Klondike Gay Amber (41)
Gayoso Arianna [41:25]
S. Gayoso Actor (41)
Gay Quest Dianthus [43:4]
S. Gaylord's Quest of Fortune (42)
Gay Sue of Lone Pine [41:3]
S. Peerless Gay Boy of Elgercon (41)
Gem's Alene [41:21]
S. Antietam Gem's Hercules (41)
General's Cavalier Ameosa [41:34]
S. Upland's General (41)
General's Majesty Dimple [41:33]
S. Upland's General (41)
Generous Lu Lu of Anytime [43:1]
S. Second Lewis of Anytime (43)
Genevieve of Blyth Hurst [41:2]
S. Cinnamon's Proud Prince (41)
Gilmore's Evalyn G. [43:8]
S. Monarch of Woodland (41)
Gilmore's Janet G. [43:4]
S. Haven Hills Stargazer (42)
Ginger of McNaughton Farm [42:5]
S. Quail Roost Maxim's Medford (42)
Gippy Princess Faith 616406 [44:29]
S. Quail Roost Maxim's Prince 209991 (41)
D. Leader's Faithful 298844 (41)
Gladys' Kathleen of Eliada [42:5]
S. Princess' Gold Digger of Eliada (41)
Gladys of Connemara Farms 370629 [44:5]
S. Rita's Sequel of Oaks Farm 141746 (41)
D. Elinor of Connemara Farms 324798
Glassbrook's Queen [42:1]
S. Meadow-Gold Forester (42)
Glenburnie Princess Hera 2d [41:17]
S. Pencoyd Crusader (41)
Glenburnie Princess Hera 3d [41:2]
S. Lad of The Spurs' Butterfat (41)
Glenleigh Primrose 626644 [44:4]
S. Oaklawn's Ultra Itchen King 188065 (41)
D. Indian Pandora of Summit Farm 402234 (44)
Gloria of Sylvan Glade 634642 [44:4]
S. Tony of Sylvan Glade 210005 (41)
D. Ramona of Sylvan Glade 506403 (41)
Gluek Farm Harriet 703243 [44:11]
S. Beechwood Rajah 223656 (41)
D. Gluek Farm Helen 401759 (41)
Gluek Farm Helen [41:5]
S. Cherub's Royal of Shorewood (41)
Gluek Farm Rosebud 703242 [44:16]
S. Boulder Bridge Supreme 216516 (41)
D. Gluek Farm Rosemary 413096 (41)
Gluek Farm Rosemary [41:4]
S. Boulder Bridge Raritan (41)
Gold Banner Polly 715979 [44:3]
S. Prince of Anna Lew Farm 256219 (43)
D. Banner Boy's May Girl 495424 (43)
Gold Boy's Betsey of Gwynllan [41:11]
S. Valor's Gold Boy (41)
Gold Branch Glory's G. Daisy 606619 [44:11]
S. Rosebud's Glory Boy 172470 (41)
D. Gold Branch G. May Daisy 601658 (44)
Gold Branch G. May Daisy 601658 [44:23]
S. Gold Branch D. General 228778 (41)
D. May Daisy of Orangeburg 253995 (41)
Golden Fern's Polly 135107 [44:3]
S. Penwyn of Homestead 42762 (41)
D. Dotty's Golden Fern 74594
Golden Girl of The Glen [41:8]
S. Langwater Midnight (41)
Golden Jane's Patsy [41:1]
S. Caumsett Native (41)
Golden Locks of Capitol View [41:3]
S. Hiawatha Mark (41)
Goldie of Clam River [42:1]
S. Meadow-Gold Pat (42)
Goldora of Indian Line Farm [41:8]
S. Florham Model (41)
Goodleigh Eolus Herens 714925 [44:12]
S. Saugerties Eolus 236587 (43)
D. Goodleigh Royal Hera 489476 (41)
Goodleigh Royal Hera [41:9]
S. Tarbell Farms Royal Eugene (41)
Goose Valley Alice [42:4]
S. Coronation Steadfast (41)
Gordondale Bella [41:11]
S. Maherwood Trumpeter (41)
Gordondale Julienne [43:18]
S. Maherwood Trumpeter (41)
Grassland Irraquel [41:19]
S. Grassland Sequel Masher (41)
Greenacres Advance 487498 [44:11]
S. Douglaston Ultra Arthur 196156 (41)
D. Trigables Ada 465850 (43)
Green Acres' Arabella 435115 [44:13]
S. Broadland Benefactor 203773 (43)
D. Queen Bess of Green Acres 251487 (43)
Green Acres' Rosita Mia 632479 [44:7]
S. Broadland Cyclops 236388 (43)
D. Yule's Rose of Union Hill 377782 (43)
Greenlea Faithful [41:13]
S. Langwater Richmond (41)
Green Meadow Luxury [41:17]
S. Green Meadow Coronation Prince (41)
Green Meadow Wanda [41:2]
S. Green Meadow Hornet (41)
Green Meads Lady Mirth 658216 [44:19]
S. Langwater County Squire 216866 (41)
D. Green Meads Queen Snowfli 553479 (41)
Green Meads Lady Wilma [41:2]
S. Langwater County Squire (41)
Green Meads Queen Snowfli [41:20]
S. Langwater King of the Meads (41)
Green Vale Coronet's Katrinka [42:7]
S. Aiyukpa Coronet's Marmion (41)
Gretchen of Berendsendale 710240 [44:5]
S. Cathedral King's Duke 250257 (42)
D. Susan of Berendsendale 321127 (41)
Greyholme's Slogan's Lily [41:7]
S. Greyholme's Slogan (Imp.) (41)

Grey-Knoll Brown Eyed Susan [42:3]
S. Dunwalke Cobo's Butterfat (42)
Griffith's Countess of Monroe [41:7]
S. Masterpiece of Allen Farm (41)
Guernsey Grove Gladys [41:19]
S. Boulder Bridge Gladiator (41)
Haddon's Lady Jane 589873 [44:8]
S. Trifler's Victory of Haddon 179452 (41)
D. Haddon's Quaker Lady 2d 395079 (41)
Haddon's Quaker Lady 2d [41:5]
S. Shoreland Glenwood's Climax (41)
Hamilton County Queen 634690 [44:19]
S. Quail Roost Illustrator 215832 (41)
D. Foremost's Queen Betty 306501 (41)
Hardwick's Bloom [41:8]
S. Mixter Hardwick (41)
Hardwick's Vanity of Locust Grove [41:13]
S. Mixter Hardwick (41)
Harvey Farm Rose-Mary [41:1]
S. Harvey Farm Butter Boy (41)
Hattie's Beauty [41:5]
S. Langwater Virginian (41)
Haven Hills Gold Cup 2d [41:7]
S. Ted of Quality Hill (41)
Haven Hills Hope [41:1]
S. May King of Haven Hills (41)
Haven Hills Isabelle [41:9]
S. Haven Hills College Boy (41)
Haven Hills Isabelle 3d 721045 [44:24]
S. Ultra May's Neptune 202481 (41)
D. Haven Hills Isabelle 508289 (41)
Haven Hills Lottie [41:9]
S. Aiyukpa K. Sailor Lad (41)
Haven Hills Pyxie [41:9]
S. Atamannsit Pathfinder (41)
Haven Hills Pyxie 4th 723704 [44:1]
S. Haven Hills Emir 273110 (44)
D. Haven Hills Pyxie 387808 (41)
Haywood Tabitha [42:12]
S. King's Judge of Garden Creek (41)
Haywood Theresa 622769 [44:10]
S. Baltimore of Garden Creek 207406 (41)
D. Haywood Tabitha 469546 (42)
Heartsease Butterfat Lily [41:22]
S. Heartsease's Butterfat (41)
Heartsease Butterfat Ruby [41:19]
S. Heartsease's Butterfat (41)
Helendale Hildegard [41:5]
S. Helendale Leader (41)
Helendale Hildenor 596945 [44:5]
S. Helendale Yeksa's Junius 203686 (42)
D. Helendale Hildegard 503046 (41)
Helendale Joan [41:1]
S. Corium Proud Lane's Master (41)
Helendale Ornate [41:2]
S. Helendale Ultimus (41)
Helendale Rhea [42:2]
S. Helendale Yeksa's Junius (42)
Helendale Rhoda 581076 [44:1]
S. Helendale Master Pilot 257590 (44)
D. Helendale Ornate 503387 (41)
Hercules' Golden Glory 256256 [44:17]
S. High Point Hercules 92655 (41)
D. Princess Onez 98205 (41)
Hickory Grove's Primrose 538867 [44:19]
S. Franchester Standard 195164 (41)
D. Plain View's Primrose 429328 (44)
Hillthorpe's Pollyanna 431872 [44:1]
S. Klondike Yeoman 203327 (44)
D. Surry Maybelle 405826 (44)
Hilltop Butterfat Lola 645077 [44:31]
S. Hilltop Butterfat Golden Noble 189151 (41)
D. Heartsease Butterfat Lily 462478 (41)
Holly Farm Dairy Maid [42:13]
S. Langwater Gascon (41)
Holly Farm Quality 498072 [44:22]
S. Langwater Gascon 160702 (41)
D. Holly's Ultra Maid 198136 (41)
Holly's Ultra Maid [41:2]
S. Falcon's Earl (41)
Homestead Ambassador's Crystal 573797 [44:8]
S. McDonald Farms Bell Buoy 219030 (41)
D. Homestead Ambassador's Marion 466345 (42)
Homestead Ambassador's Marion [42:12]
S. Langwater Ambassador (41)
Homestead Royal Kathryn 586971 [44:2]
S. Foremost Snowdrop's Royal 242727 (43)
D. Homestead Select's Kathryn 441313 (41)
Homestead Select's Kathryn [41:18]
S. Homestead Foremost Select (41)
Honey Brook's Royal Miriam 568235 [44:3]
S. Langwater Honey Brook 227625 (41)
D. Royal Dittany of Honey Brook 444597 (44)
Honeysuckle of Flint Hill 366527 [44:24]
S. Gayhead's Mahomet 111871 (41)
D. Gayhead's Rosebud 206424
Honor's Dainty of Highview [41:1]
S. Valentine's Honor of Highlands (41)
Horse Shoe La Rosamond 603113 [44:43]
S. Hilltop Butterfat General 189154 (41)
D. Horse Shoe La Rose 443877 (41)
Horse Shoe La Rose [41:23]
S. Hilltop Butterfat General (41)
Ideal's Emperor's Lucy [41:2]
S. Chestnutwold Emperor (41)
Ideal's Emperor's Reanna [41:4]
S. Chestnutwold Emperor (41)
Ideal's Gardenius' Star 650290 [44:41]
S. Langwater Gardenius 178663 (41)
D. Maple Leaf's Starlight 180335 (41)
Ideal's Gardenius' Starlight 647852 [44:42]
S. Langwater Gardenius 178663 (41)
D. Ideal's Prince's Starlight 453055 (41)
Ideal's Grand Duke's Fairy 529457 [44:9]
S. Florham Grand Duke 215691 (41)
D. Fellowship Ma Chere Fairy 406116 (41)
Ideal's King George's Violet 640212 [44:8]
S. Ideal's King George 229096 (41)
D. Cavalier's Violet Russelldale 262746 (44)
Ideal's Prince's Starlight [41:10]
S. Prince Clover of Liseter Farm (41)
Ideal's Reveller's Daughter 650288 [44:6]
S. Ideal's Cynthia's Reveller 229102 (43)
D. Ideal's Satellite's Daughter 453044 (41)
Ideal's Satellite's Daughter [41:7]
S. Langwater Satellite (41)
Ideal's Satellite's Flora 484777 [44:33]
S. Langwater Satellite 212197 (41)
D. King's Flora of H. F. 342227 (41)
Ideal's Satellite's Princess [41:11]
S. Langwater Satellite (41)
Ideal's Stars and Stripes Jane 453007 [44:12]
S. Cheerio 200625 (41)
D. Kelso's Stars and Stripes 362374 (41)
Idlewild Josie 650198 [44:3]
S. Pioneer Elinor's Lad 237566 (41)
D. Pioneer Tootsie 312953 (41)
Idlewild Lieta 725305 [44:4]
S. Pioneer Elinor's Lad 237566 (41)
D. Pioneer Rita 337425 (41)
Indian Pandora of Summit Farm 402234 [44:28]
S. Caumsett Indian 167796 (41)
D. Raider's Princess of Summit Farm 153936 (41)
Invercroft Foaming [41:3]
S. Argilla Mayo (41)
Iris of Maxvale [41:5]
S. Peissner's Sir Nibbs (41)
Iris's Violet [41:1]
S. Corium Pride's Knox (41)
Islander's Annabel [41:1]
S. Broadland Islander (41)
Ivakota's Princess [41:1]
S. Duke of The Fleurrys (41)
Jane of Sentinel Oak 388303 [44:1]
S. Arvon's Royal Duke 162181 (44)
D. Junior of Sentinel Oak 388302 (44)
Jane's Lady of Yew-Wood Farm [41:1]
S. Teddy of Many Roads (41)
Jean of Cedar Cove 9760 C. G. H. B. [44:1]
S. Jack of Cedar Cove 2942 C. G. H. B (44)
D. Snowdrop of Cedar Cove 2943 C. G. H. B.
Jobetty's Pandora [41:4]
S. Friendship Noble Lad (41)
Jo-Mar Toreador's Zoe 681182 [44:4]
S. Crusader's Toreador 235563 (42)
D. Alvin's Zora 230243 (41)
Josephine of Cedarglade [44:1]
S. Governor's Skyrocket (44)
June of Blue Rock 513226 [44:1]
S. Allegra's Phil 238292 (44)
D. Amelia of Blue Rock Farm 399316 (44)
Junior of Sentinel Oak 388302 [44:2]
S. Arvon's Royal Duke 162181 (44)
D. Lenewee Katee 254902
Karena of Garden Creek [41:12]
S. Masterful of Garden Creek (41)
Kelso's Edith 618446 [44:6]
S. Hill Girt Commoner 240865 (42)
D. Royal's Hope of Pomeroy 183643 (41)
Kelso's Florence [42:1]
S. Hill Girt Commoner (42)
Kelso's Stars and Stripes [41:7]
S. Stars and Stripes of Brookmead (41)
Kenfleur's Foremost Orinda [41:3]
S. Kenfleur's Foremost Crescent (41)
Kenfleur's Nancy Greta 720015 [44:40]
S. Green Meadow Alert 198651 (41)
D. Ridglydale's Nancy Greta 384059 (41)
Kenfleur's Rosalind Russell [42:10]
S. Kenfleur's May King Joe (41)
Kilby's Ruby 406372 [44:22]
S. Gayoso Actor's Beaux 155668 (41)
D. Warrior's Edna Darden 279001 (41)
Kilby's Zora Lee 471481 [44:10]
S. Langwater Flippant 193610 (41)
D. Actor's Beaux's Lady Curry 330736 (41)
Kilmac Golden [43:12]
S. Glenburnie Monarch (42)
Kilmac Independent's Golden 657039 [44:1]
S. Kilmac Independent 267906 (44)
D. Kilmac Golden 577080 (43)
Kilmac Monarch's Eve [43:10]
S. Glenburnie Monarch (42)
Kilmac Monarch's Eve 2d 624858 [44:1]
S. Kilmac Prince Pat 276457 (44)
D. Kilmac Monarch's Eve 607598 (43)
Kilmac Princess Pat 607599 [44:2]
S. Kilmac Prince Pat 276457 (44)
D. Kilmac Royal's Leda 596810 (42)
Kilmac Royal's Leda [42:6]
S. Royal Emblem of Kenilwood (41)
Kilmac Tarquinie 2d [42:1]
S. Kilmac Monarch (42)
King Boy's Ruby Taylor [41:1]
S. Beatrice's King Boy (41)
King Peppo's Bertha 605429 [44:2]
S. King Peppo of Overlook 251471 (42)
D. Ada of Everglade 519664 (42)
King's Cathedral Polly [41:9]
S. Rilma's Cathedral Rose's King (41)
King's Flora of H. F. [41:1]
S. King B. of Halfred Farms (41)
King's Leota of Pleasant View 628360 [44:1]
S. King of Shantituck 137135 (44)
D. Raritan Leota of Pleasant View 153427
King's Omicron of Upsand Downs [43:7]
S. Homestead Royal's King (41)
King's Pi of Upsand Downs 621471 [44:9]
S. Homestead Royal's King 214049 (41)
D. Prince's Mary of Midway 491915 (41)
King's Wanda of Willowood 615699 [44:6]
S. Gayoso King's Mayor 222760 (42)
D. Gay Martha of Conasauga 507564 (42)
Klondike Gay Christine [41:1]
S. Foremost's Gay Lad (41)
Klondike Gay Gilda [41:26]
S. Foremost's Gay Lad (41)
Klondike Gay Julia [41:23]
S. Foremost's Gay Lad (41)
Klondike Gay Myra [41:35]
S. Foremost's Gay Lad (41)
Klondike Gladness 571162 [44:59]
S. Argilla Knight 193529 (41)
D. Klondike Gay Gilda 399223 (41)
Klondike Kindness [41:11]
S. Argilla Knight (41)
Klondike Laurel 599262 [44:2]
S. Mobjack Laddie 251772 (44)
D. Klondike Mistletoe 503305 (41)
Klondike Mistletoe [41:34]
S. Argilla Knight (41)
Klondike Nymph [41:39]
S. Argilla Knight (41)
Klondike Rose [41:38]
S. Argilla Knight (41)
Klondike Sweet Maid 589162 [44:10]
S. Klondike Hollimost 237473 (41)
D. Klondike Kindness 453454 (41)
Kneece Ola [42:4]
S. Kneece Gay Lad (41)
Knight's Betty Jane [41:2]
S. Klondike Marcus (41)
Knight's Queen May [42:2]
S. Itchen's Queen's Knight (41)
KoKosing's Lillie May 684051 [44:2]
S. Valentine's Supreme of Greer 235209 (42)
D. Snow-Ball's Lillie of Greer 546085 (44)
Ladderlook Nerianna 613990 [44:6]
S. Ladderlook Yule 208672 (41)
D. Nerissa's Lady of Leyden 204887 (41)
Lad's Princess Minnie 528949 [44:9]
S. Glenburnie Esther's Lad 165414 (41)
D. Itchen's Minnie Sax 274845
Lady Aileen Over The Grass 629327 [44:4]
S. Peer of Upton Pyne 213759 (41)
D. Lady Molly Over The Grass 458905 (44)
Lady Arctura [42:9]
S. Meadow Brook Morning Star (41)
Lady Astor of Grassy Grove 630172 [44:1]
S. Sherwood Forest Model Star 261390 (44)
D. Sherwood Forest Gladness 542287 (41)
Lady Jane of Rose Valley 343672 [44:4]
S. Coventry Florrie's Captain 134992 (41)
D. Stranford's Lady of Rose Valley 152155
Lady Kate Over The Grass [42:4]
S. Majestic of Upton Pyne (41)
Lady May's September Morn [43:1]
S. Warren of Willalvin Farm (43)
Lady Molly Over The Grass 458905 [44:7]
S. Majestic of Upton Pyne 191987 (41)
D. Dill of Upton Pyne 216830 (41)
Lady of Walnut Ridge 326567 [44:10]
S. May Day's Reuben 155028 (41)
D. Rose Millican 259769
Lady Rose of Wheeler Farms 614496 [44:14]
S. Coronation Count 241114 (41)
D. Perfection's Suburban Rose 454838 (41)
Lady's Beauty of Cotter Grove [41:1]
S. Oak Terrace Golden Appin (41)
Lady's Miss Hope [42:1]
S. Ted of Scott Farm (42)
Lake Hills Ultra Anapola [42:7]
S. Lake Hills Cherub (41)
Langwater Annabelle [41:8]
S. Langwater Pharos (41)
Langwater Butterscotch [41:8]
S. Langwater Countryman (41)
Langwater Companion [41:49]
S. Langwater Pharaoh (41)
La Noce Bella of Meyer Farm [43:12]
S. Tianna's La Noce Eagle (41)
Larches Empress 534074 [44:10]
S. Argilla Caesar 225790 (41)
D. Lenore of White Farms 315861 (41)
Larches First Lady 608416 [44:1]
S. Larches Sir Robert 261014 (41)
D. Larches Empress 534074 (44)
Larkfield Vicereine [41:10]
S. Glenburnie's Junior (41)
Laura of Cor-Alfa Farm 640627 [44:4]
S. New Hope Gardenius's Monarch 224441 (43)
D. My Lady of Cor-Alfa Farm 2d 387597 (41)
Laura of Cottonwood Farm [41:1]
S. Cottonwood Absolute (41)
Laverna's Shamrock Betty 526968 [44:6]
S. Laverna's Gracious King 13th 111215 (41)
D. Shamrock of Trinity's Nancy 382986 (41)
Law-Will Columbine's Canna 711321 [44:10]
S. Law-Will's General 251605 (41)
D. Law-Will's Carol's Columbine 530569 (41)
Law-Will Gardenia's Gloria 698493 [44:11]
S. Law-Will's General 251605 (41)
D. Law-Will Gloria's Gardenia 603668 (41)
Law-Will Georgie's Ginger 711323 [44:1]
S. Groton House Plato's Play Boy 264526 (44)
D. Law-Will's Georgie 449748 (41)
Law-Will Gloria's Gardenia [41:6]
S. Homestead Valiant (41)

Law-Will's Carol's Columbine [41:6]
S. Bethany Paramour (41)
Law-Will's Georgie [41:9]
S. Coventry Lily's Honour (41)
Leader's Faithful [41:9]
S. Edgemere Leader (41)
Le Clarin Watt 638717 [44:8]
S. Le Clarin Watchman 251259 (41)
D. Agricola's Sunbeam 375852 (44)
Lee's Rosy 628364 [44:1]
S. Leota's Butter Boy 285943 (44)
D. Prince Charming's Rose Bud 228300 (44)
Leila of Ten Gables [41:5]
S. Gem's Northerner III. (Imp.) (41)
Lenewee Ladyette 707748 [44:1]
S. Silhouette of Primrose 256878 (44)
D. Sentinel Oak Lenewee Lady 556660 (44)
Liberty's Polly [41:8]
S. Aiyukpa L. Marmion (41)
Lilac Lawn's Fern [41:3]
S. Bonnie Brae's Romeo (41)
Lilla Del Rose [42:2]
S. Rey-Del Rose (42)
Lilly of Golden Valley 289736 [44:2]
S. Blooming Son of City View 86154 (41)
D. Golden Valley Ruby 168814
Linda Vista of Golden Valley 554895 [44:4]
S. Sylvana King 209304 (41)
D. Lilly of Golden Valley 289736 (44)
Lindy Lou of Green Valley 722612 [44:1]
S. Friendship V. C. Leader 265450 (44)
D. Beautiful of Green Valley 456913 (41)
Line Sequel Gen-twi-Cav Amelia 696773 [44:1]
S. Sequel's Gencav Ameosa Boy 276397 (44)
D. Sequel's Cavalier Amelia Rose 598669 (42)
Little Orchard Moonstone 716788 [44:3]
S. Little Orchard Moonglow 237290 (42)
D. Liberty's Polly 460553 (41)
Lockshore Alexandra [41:15]
S. Lockshore May Apollo (41)
Lockshore Ambassador's Valencia [43:3]
S. Lockshore Ambassador (42)
Lockshore Choice's Alexandra 725155 [44:13]
S. Lockshore Royal Choice 230516 (41)
D. Lockshore Alexandra 459236 (41)
Lockshore Lucy 595935 [44:2]
S. Gayhead's Aviator 249766 (43)
D. Achievement's Lucy 524613 (41)
Lockshore Wendy's Maxine 590026 [44:7]
S. Lockshore Prince Wendy 233941 (42)
D. Maxine of Geloster Farm 562381 (44)
Loma Phantom [41:1]
S. Loma Burnella's Prospect (41)
Loma Supreme's Tamie 720549 [44:9]
S. Loma Supreme 213151 (41)
D. Loma Phantom 350731 (41)
Longacres May Rose [41:11]
S. Sunnymede Rold Gold (41)
Long View Bright Eyes 409128 [44:1]
S. Long View Augustus 198123 (44)
D. Priscilla of Red River 293921
Long View Finavol 599675 [44:11]
S. Boulder Bridge Financier 222210 (41)
D. Long View Vamoll 420998 (41)
Long View Finavol 2d 703848 [44:1]
S. Long View Hiawatha 243476 (44)
D. Long View Finavol 599675 (44)
Long View Golden Miss [41:1]
S. Long View Glow Lad (41)
Long View Miss Finann 548421 [44:10]
S. Boulder Bridge Financier 222210 (41)
D. Long View Golden Miss 353301 (41)
Lonicera Creloise 398811 [44:3]
S. Kemah Creator 156231 (41)
D. Lonicera Heloise 193057 (41)
Lonicera Notloise 489320 [44:3]
S. Gayhead's My Notable 198947 (41)
D. Lonicera Creloise 398811 (44)
Lookwell Susan [41:7]
S. Merrymaker's Wonder Boy (41)
Lottie of Tillamook Meadows 721982 [44:4]
S. Chuckanut Peerless 253220 (43)
D. Laura of Cottonwood Farm 589334 (41)
Lou Ella Merry of Lindendell 528473 [44:5]
S. Merry Andy 226872 (41)
D. Lavinia Ware of Lindendell 391912 (41)
Louise of Meadowlane [41:1]
S. Sport of Gold Mine (41)
Lucerne's Branford Queen [41:1]
S. Inverness Aimable King (41)
Lucerne's Springtime [41:12]
S. Foremost of Prince Edward (41)
Lucky May of Spencer Farm [41:4]
S. Luck Star of Ridge Manor (41)
Lulu Belle of Morview Farm 549061 [44:1]
S. Royal of Lulu Lake Farm 167443 (44)
D. Lady of Lulu Lake Farm 435305 (43)
Luttie of The Kimerer Farm 397656 [44:1]
S. King George of Elmsoil Farm 152527 (44)
D. Zenith of the Kimerer Farm 285061
Lynbrook Cherry-Anita [41:2]
S. Frankland Cherry-Reliance (41)
Mabel's Lu-Landy 230983 [44:2]
S. Governor Auber of Waconia 82494 (44)
D. King's Mabel of Aurelian Farms 118227
Madrey Farm Junbright [43:11]
S. Ward Acres Bright (41)
Mainstone Carnation [42:3]
S. Langwater Mischief (42)
Mainstone Carnation's Nancy 600535 [44:5]
S. Chedco Premier 231350 (42)
D. Mainstone Carnation 484187 (42)
Majesty of Berendsendale [41:28]
S. Majesty's Knight (41)
Malloy Constant Susan 633263 [44:4]
S. New Hope Leader's Constant 247402 (43)
D. Prince's Susan of Malloy 457060 (44)
Mamie of Twin Oaks Farm [41:6]
S. Homestead Prince Royal (41)
Mandy of Lu-Jor Farm [43:4]
S. Five Points Andy (42)
Mandy of Plainview 579476 [44:3]
S. Ohio Honorable 218652 (43)
D. Mandy of Lu-Jor Farm 503309 (43)
Maple Curve Bertha [41:1]
S. Borrodale Beebe's Laddie (41)
Maple Lane Madeline [41:21]
S. Saugerties Africander (41)
Maple Leaf's Starlight [41:2]
S. Maple Leaf's Stars and Stripes of Wawa (41)
Maranda of Broad Hill [42:3]
S. Hilltop Butterfat Knight (42)
Mara's Princess 282242 [44:1]
S. Don of Crooked Branch Farm 125535 (44)
D. Mara of Huckleberry Swamp 215235
Margie Duke of Catalpa Grove 515097 [44:11]
S. Halfred Farms Roberta's Duke 173723 (41)
D. Margarite of Brown Farm 189481 (42)
Margie Samoan of Catalpa Grove 706394 [44:2]
S. Franchester Samoan 252164 (43)
D. Margie Duke of Catalpa Grove 515097 (44)
Marilea Gay Boy's Girl 646800 [44:19]
S. Radium's Gay Boy 123788 (41)
D. Marilea Hermit's Polly 293650 (41)
Marilea Hermit's Polly [41:15]
S. Highland Ultra Hermit (41)
Marilyn's Bethany of Arden [41:1]
S. Bethany Butterfat's Valiant (41)
Marjohnelle Clare's Maria 631491 [44:2]
S. Marjohnelle Grace's Paramount 236570 (41)
D. Marjohnelle Royal Clare 321076 (41)
Marjohnelle Gold Just [41:16]
S. Sunnymede Rold Gold (41)
Marjohnelle Prince's May 598636 [44:9]
S. Marjohnelle Paramount Prince 223795 (41)
D. Marjohnelle Gold Just 520765 (41)
Marjohnelle Prince's Nina 635333 [44:10]
S. Marjohnelle Paramount Prince 223795 (41)
D. Marjohnelle Royal Julia 561620 (41)
Marjohnelle Royal Clare [41:4]
S. Royal Heritage (41)
Marjohnelle Royal Fern [41:17]
S. Royal Heritage (41)
Marjohnelle Royal Julia [41:6]
S. Bethany Prince Royal (41)
Marjohnelle Royal Nancy 635332 [44:20]
S. Bethany Prince Royal 225311 (41)
D. Marjohnelle Royal Fern 385801 (41)
Marjorie of Tranquility [41:1]
S. Neptune's Admiral (41)
Marshallvale Sunflower [41:2]
S. Foremost Royal Prince (41)
Martha of Twin Oaks Farm 638645 [44:6]
S. Florham Guard 247082 (42)
D. Mamie of Twin Oaks Farm 553365 (41)
Martha's Merry of Meadow Lane [41:12]
S. Stayer of Tamarack Ridge (41)
Marvel's Daisy Girl 614813 [44:13]
S. Brooklandwood Marvel 159168 (41)
D. Galore's Daisy Girl 531793 (44)
Maryhild of Rose Acre Farm [41:1]
S. Maud's Max of Arlington (41)
Mary Lamb of Eastern View 501056 [44:3]
S. Ned of North Bank 193078 (41)
D. Priscilla of Eastern View 301501
Mary Lou of Chicona [41:4]
S. Chicona Christopher (41)
Mary M. of Rosewood 640674 [44:1]
S. Langwater Magistrate 264002 (44)
D. Mary of Magda of Peru 343049 (44)
Mary of Magda of Peru 343049 [44:1]
S. Marcheta's Prince of Boe Farm 154990 (44)
D. Magda Melrose of Litago 126881
Masterful's June of Hillside [41:1]
S. Shirley's Royal Masterful (41)
Matyiko Farm Daisy [41:1]
S. Winston Farms Toby (41)
Maxim's Francine [41:24]
S. High Point Prince Maxim (41)
Maxim's Ideal's Betty Jane 535394 [44:5]
S. Foremost Maxim's Ideal 228474 (42)
D. Knight's Betty Jane 438252 (41)
Maxim's Josephine of High Point [41:22]
S. Maxim of Linda Vista (41)
Maxine of Geloster Farm 562381 [44:19]
S. Lockshore Commodore Walter 181311 (41)
D. Hazel of Geloster Farm 384996 (41)
May King's Althea [41:4]
S. Kimberly's Foremost Major (41)
May King's Gippy Nora [41:25]
S. Foremost's May King (41)
Mayprince's Dora [41:29]
S. Prince's May Royal (41)
May Rich of Lo-Co-Crest 497537 [44:1]
S. Richmond's Primo of Greenlea 211054 (44)
D. Ultra's Lady Select 288760 (44)
May Rose Glory of Verndale 340303 [44:1]
S. Charlotte's Prince of Verndale 107285 (41)
D. Mildred's Glory of Verndale 184710 (41)
Maywick's Vanity 519602 [44:35]
S. Maywick 217857 (41)
D. Hardwick's Vanity of Locust Grove 250185 (41)
Maywood Rosa 618155 [44:2]
S. Maywood 259682 (43)
D. Countess Rosa 535527 (41)
McClellan's May Flower [41:2]
S. Aiyukpa King (41)
McDonald Farms Blueblood [41:21]
S. Foremost Prediction (41)
McDonald Farms Calla [41:12]
S. Green Meadow Watchful (41)
McDonald Farms Content [41:2]
S. McDonald Farms Master (41)
McDonald Farms Dathia [42:10]
S. Myhaven King (41)
McDonald Farms Elcena 706960 [44:16]
S. Valor's Royal Blend 212939 (41)
D. Douglaston Lady Augusta 385319 (41)
McDonald Farms Elegance 706959 [44:3]
S. McDonald Farms Countryman 262517 (41)
D. McDonald Farms Content 557957 (41)
McNaughton Farms Amaryllis 650970 [44:2]
S. Klondike Kernel 245893 (43)
D. Blossom of McNaughton Farm 290550 (42)
McNaughton Farms Azalea 650969 [44:3]
S. Klondike Kernel 245893 (43)
D. Gaylax Bettie 498799 (42)
Meadow Lodge Genevieve [42:5]
S. Langwater Diadem (41)
Meadow Lodge Ila [42:8]
S. Langwater Diadem (41)
Meadow Lodge Marguerite 558459 [44:1]
S. Meadow Lodge Nobleman 226751 (44)
D. Meadow Lodge Ruth 461263 (41)
Meadow Lodge Nanette 565265 [44:14]
S. Langwater Diadem 237502 (41)
D. Babe's Nancy of Thornwood 332506 (41)
Meadow Lodge Rapture 615465 [44:1]
S. Meadow Lodge Rex's Patrician 259388 (44)
D. Meadow Lodge Rex's Rosina 534200 (42)
Meadow Lodge Rex's Flute 606557 [44:83]
S. Bournedale Rex 159247 (41)
D. Argilla Flute 374822 (41)
Meadow Lodge Rex's Rosina [42:64]
S. Bournedale Rex (41)
Meadow Lodge Rex's Trilby [41:47]
S. Bournedale Rex (41)
Meadow Lodge Roberta 589501 [44:5]
S. Meadow Lodge Masterpiece 248041 (41)
D. Meadow Lodge Valencia Blossom 446969 (41)
Meadow Lodge Ruth [41:8]
S. Cooper's King Artis (41)
Meadow Lodge Sunlight 605037 [44:4]
S. Meadow Lodge Masterpiece 248041 (41)
D. Meadow Lodge Rex's Trilby 515614 (41)
Meadow Lodge Trixie [42:7]
S. Langwater Diadem (41)
Meadow Lodge Valencia Blossom [41:26]
S. Langwater Hector (41)
Melly of Mil-Bar Farm [41:4]
S. Sambow of Overlook (41)
Memory of Chicona 476490 [44:12]
S. Chicona High Boy 163989 (41)
D. Madge of Chicona 292788 (41)
Memory of Tillamook Meadows 698751 [44:3]
S. Royal's Prince of Oak Park 231036 (43)
D. Memory of Chicona 476490 (44)
Meyer Farm Starlight 573909 [44:1]
S. Tianna's La Noce Kingston 238025 (44)
D. La Noce Bella of Meyer Farm 401798 (43)
Midnight Revel of The Glen [41:2]
S. Langwater Midnight (41)
Midview's Bloom 625673 [44:1]
S. Midview's Raymond 254102 (44)
D. Midview's Blossom 505076 (41)
Midview's Blossom [41:32]
S. Raider's Ivanhoe (41)
Midview's Ellen [42:10]
S. Midview's Wimpy (41)
Midview's Esther 618485 [44:54]
S. Raider's Ivanhoe 159163 (41)
D. Midview's Ellen 515345 (42)
Midview's Fairy 577675 [44:53]
S. Raider's Ivanhoe 159163 (41)
D. Midview's Fernleaf 564886 (41)
Midview's Fernleaf [41:1]
S. Charity's Charlie Boy (41)
Midview's Heather [41:13]
S. Raider's Ivanhoe (41)
Midview's Hester [43:48]
S. Raider's Ivanhoe (41)
Midview's Mary Lamb 600356 [44:55]
S. Raider's Ivanhoe 159163 (41)
D. Mary Lamb of Eastern View 501056 (44)
Midview's R. Helen 620456 [44:2]
S. Midview's Raymond 254102 (44)
D. Midview's Hester 505078 (43)
Midview's Springtime 618481 [44:56]
S. Raider's Ivanhoe 159163 (41)
D. Lucerne's Springtime 435907 (41)
Miller's Blossom [42:1]
S. Miller's Prilly (42)
Milly of Ulao [41:1]
S. Lake Shore Radford (41)
Milton Farms Jette 681587 [44:8]
S. Quail Roost Maxim's Gift 245257 (42)
D. Flower of Milton Lodge 455125 (41)
Minerva of Waldo Hills [41:5]
S. May Rose Aristocrat (41)
Minnewashta Catherine [41:1]
S. Minnewashta Crusader (41)

Missaukee Beautiful Sunbeam 596404 [44:4]
S. Ox Bow Eunice's King 206339 (43)
D. Missaukee Sunbeam 484911 (44)
Missaukee Sunbeam 484911 [44:7]
S. Missaukee Prince William 170071 (41)
D. Sunbeam of Sonnenberg 165913 (41)
Mistress Lucretia of Rosegill [43:6]
S. Eiletta's Master of Bdk. (41)
Misue's Irene 547304 [44:1]
S. Welcome-In Indian King 239335 (44)
D. Overland's Misue 311384 (44)
Mobjack Arbutus [41:6]
S. Glencairne Powhatan (41)
Mobjack Arbutus 5th 719991 [44:38]
S. Klondike Glamour 199862 (41)
D. Mobjack Arbutus 449015 (41)
Modiste of Woodside 596825 [44:5]
S. Fashion Plate of Woodside 221938 (41)
D. Daisy Flossy of The Burgess 422714 (42)
Monarch's Camellia of Eliada 609676 [44:7]
S. Sequel's Monarch of Eliada 231731 (41)
D. Eliada's Dropping Leaf 441979 (41)
Monty's Lula of Lindendell 629661 [44:2]
S. Hill Girt Monty 255129 (44)
D. Lou Ella Merry of Lindendell 528473 (44)
Morn's Lady Constance 420747 [44:3]
S. King's General of Village View 189473 (43)
D. Lady May's September Morn 175344 (43)
Morview's Laura Lee 700510 [44:3]
S. Morview's Emmet Pride 241149 (43)
D. Lulu Belle of Morview Farm 549061 (44)
Motherwort 521204 [44:10]
S. Bellaire's Hopeful 192829 (41)
D. Daisy of Chouet 263656 (Imy.) (41)
Mound City Leta [41:2]
S. Clara's Monarch of Mound City (41)
Mound City Leta 2d 718659 [44:2]
S. Florham Royal Master 234978 (41)
D. Mound City Leta 340634 (41)
Mt. Ararat's Challenger Maggie 624025 [44:39]
S. Wild Rose's Challenger 214064 (41)
D. Cherub's Royal Polly 403152 (41)
Mt. Ararat's King's Lady 661021 [44:12]
S. Caroline's King 216520 (41)
D. Challenger's Upland's Lady 480587 (41)
Mt. Ararat's Rose Flow 616078 [44:38]
S. Wild Rose's Challenger 214064 (41)
D. Valiant's Golden Flower 367177 (41)
Mt. Logan Rilma 725845 [44:10]
S. Franchester Royalist 242626 (42)
D. Golden Jane's Patsy 380993 (41)
Mulhocaway Butterfat Dawn 621064 [44:27]
S. Hilltop Butterfat 192478 (41)
D. Mulhocaway Daylofette 536030 (41)
Mulhocaway Butterfat Rue 612709 [44:26]
S. Hilltop Butterfat 192478 (41)
D. Harvey Farm Rose-Mary 474309 (41)
Mulhocaway Butterfat Truda 621065 [44:28]
S. Hilltop Butterfat 192478 (41)
D. Mulhocaway Tribute 536027 (44)
Mulhocaway Daylofette [41:4]
S. Dayboy (41)
Mulhocaway Scylla [41:17]
S. Dottoni's Plus Ultra Laddie (41)
Mulhocaway Tribute 536027 [44:5]
S. Winne Brook Laddie 204006 (41)
D. Beechford's Trilby 448811 (41)
Murray Farms Annette 631440 [44:13]
S. Lockshore Monogram 203591 (41)
D. Lake Hills Ultra Anapola 487995 (42)
Murray's Lady Hilda 611547 [44:3]
S. Lockshore Sir Oliver 248697 (41)
D. Maryhild of Rose Acre Farm 537210 (41)
My Lady of Cor-Alfa Farm 2d [41:2]
S. Rancho Rapidan (41)
Myrtledale's Beda [41:4]
S. Beda's Golden Sequel (Imp.) (41)
Mystic of Woodside 554454 [44:12]
S. Rockingham Eminent of Woodside 217601 (41)
D. Scarab of Woodside 348606 (41)
Nancy Ann of Valley Pride 624746 [44:3]
S. Chuckanut Peerless 253220 (43)
D. Nesta of Chicona 388861 (41)
Nancy Lou of Edgewood 546938 [44:9]
S. Homer of Oronoko 226196 (41)
D. Barbara Lou of Edgewood 427391 (44)
Nancy's Betty of Lake View [42:4]
S. Meadow-Gold Buddy (41)
Nashoba Pharal Leta 541429 [44:16]
S. Langwater Nashoba 202559 (41)
D. Nashoba Valiant Leta 462008 (41)
Nashoba Valiant Leta [41:3]
S. Mainstone Valiant (41)
Nellie of Anna Lew Farm 499874 [44:1]
S. Bonnie Brae's Champion 203967 (44)
D. Renown's Nellie 280535
Nerissa's Lady of Leyden [41:2]
S. Silverwood's Apollo (41)
Nesta of Chicona [41:8]
S. Chicona Cedric (41)
Ninanne of Muddy Lane [41:10]
S. Stayer of Tamarack Ridge (41)
Nina's Secret of Lone Spruce [42:2]
S. Viola's Valor (41)
Nina T. of Willow-wood 469328 [44:2]
S. Chicona Pietro 210829 (43)
D. Neoma of Willow-wood 326046 (43)
Noble Champion's Ethel 631687 [44:1]
S. Nellie's Noble Champion 249511 (44)
D. Briar-Rose Peggy 360040 (44)
Nonpareil's Giddy Girl of Breidablik [41:10]
S. Cherub's Nonpareil of the Prairie (41)
Norly of Hill Girt Farm [41:10]
S. Noranda (41)
Norma's Sunbeam [41:3]
S. Martindale Langwailer (41)
Northerner's Lassie 615437 [44:9]
S. Rockingham Northerner 243819 (43)
D. Brooklawn's Lass 464581 (41)
Notable Ann of Brookside [41:2]
S. Notable George Washington (41)
Oaks Farm Faith 311932 [44:18]
S. Langwater Highlander 100892 (41)
D. Rita II. of Simon's Lane 188423 (Imp.) (41)
Olive's Susie [41:1]
S. Amy's Excelsior of Sweet Clover Farms (41)
Ollie's Doll of De Forest [41:1]
S. Golden Royal of Gordondale (41)
Ollie's Dot of The Milk Jug 605984 [44:1]
S. Chequamegon's Admiral 212955 (44)
D. Ollie's Doll of De Forest 326335 (41)
Orchid of Primrose [41:9]
S. Charity's Foremost (41)
Orpha's Pansy of Berendsendale [41:7]
S. Orpha's Governor of Elm Grove (41)
Oswego Falls Farms Allegra 257767 [44:13]
S. Mixter Farm Royal 65199 (41)
D. Oswego Falls Farms Agusta 208803
Overland's Misue 311384 [44:1]
S. Overland Horatius 101191 (44)
D. Roma's Wonder Girl 259211
Owendale's Faith [41:3]
S. Shoreland Neptune (41)
Owendale's Faith 2d 614268 [44:1]
S. Owendale's Peerless 222016 (44)
D. Owendale's Faith 248841 (41)
Owen's Place Admiral's Jewel 721663 [44:14]
S. Wildwood Actor's Admiral 218349 (41)
D. Princess Jane of Owen's Place 510604 (41)
Owen's Place Becky 721661 [44:10]
S. Kenfleur's Fern's Laddie 228826 (41)
D. Bertha of Owen's Place 454295 (41)
Owen's Place Cynthia 728014 [44:9]
S. Beauty's Roger of Owen's Place 202232 (41)
D. Cynthia of Lincoln Farm 539251 (41)
Palmer's Alma 461271 [44:16]
S. Clara's Maxim 155873 (41)
D. Lucerne's Branford Queen 148695 (41)
Pan's Charm of Gwynllan 605542 [44:13]
S. Gwynllan Farm Peter Pan 225135 (41)
D. Candie's Charm 318398 (Imp.) (41)
Pan's Halcyon of Gwynllan 605533 [44:12]
S. Gwynllan Farm Peter Pan 225135 (41)
D. Valor's Halcyon 332247 (41)
Patches of Berendsendale [41:22]
S. Orpha's Governor of Elm Grove (41)
Pebble Hill Beulah's Beauty 609809 [44:3]
S. Langwater Alert 236364 (43)
D. Gayhead's Beulah 475544 (41)
Peerless' Bonnie Topsy 648227 [44:5]
S. Green Meadow Peerless 2d 252969 (43)
D. Topsy Turvy of Cinchona 482247 (41)
Peggy of Anytime 514195 [44:8]
S. Forge Hill Folly Bell Buoy 229467 (41)
D. Boy's Roberta of Anytime 346187 (44)
Peggy of Cozy Dale Farm [42:2]
S. Fanny's Dictator (41)
Peg's Rosebud [41:1]
S. Peg's Maxim (41)
Penncrest's Ultra Ruth [41:4]
S. Saugerties Steadfast (41)
Penstate Hannibal's Syterika 606660 [44:2]
S. Valleywood Valiant Hannibal 249863 (44)
D. Fritzlyn Gifterica 475848 (41)
Perfection's Suburban Rose [41:5]
S. Florham Perfection (41)
Pevely Hector's Ada 660799 [44:6]
S. Sherwood Forest Hector 241189 (41)
D. Milly of Ulao 484366 (41)
Pharaoh's Princess 541489 [44:3]
S. Green Lane Pharaoh 208498 (41)
D. Lad's Princess Minnie 528949 (44)
Pharos's Buttercup of Elmgrove 558502 [44:9]
S. Villa-Way Pharos 238272 (42)
D. Fawn of Elmgrove 407873 (41)
Phillips Marguerite 610308 [44:7]
S. Phillips Victory 231025 (41)
D. Phillips Peerless Margy 412217 (44)
Phillips Peerless Margy 412217 [44:36]
S. Green Meadow Peerless 192437 (41)
D. Lady's Maid of Phillips Farm 160814 (41)
Phyllis of Arden 596766 [44:3]
S. Evamae's Duke of Arden 260664 (43)
D. Marilyn's Bethany of Arden 449007 (41)
Pine Ridge Roberta May 670737 [44:2]
S. Gray Haven Sunny Triumph 253695 (43)
D. Ethel of Pine Ridge 670735 (44)
Pioneer Princess Helen [41:10]
S. Interlochs Etna's Prince (41)
Pioneer Princess Pat [41:6]
S. Interlochs Etna's Prince (41)
Pioneer Rita [41:2]
S. Interlochs Lad (41)
Pioneer Shirley Temple 668880 [44:6]
S. Pioneer Amos 185325 (41)
D. Pioneer Princess Helen 497374 (41)
Pioneer Tootsie [41:1]
S. Florinda's Gold Raider (41)
Plain View's Primrose 429328 [44:8]
S. Gayhead's Hopeful Knight 135949 (41)
D. Plain View's Ruth 208796 (41)
Plain View's Salley 325520 [44:7]
S. Gayhead's Hopeful Knight 135949 (41)
D. Plain View's Queen 259379
Plato's Grace of Frewvale [41:5]
S. Langwater Plato (41)
Playhaven's C. Alice 642244 [44:2]
S. Broadland Challenger 246378 (43)
D. Bell Buoy's Bernice of Playhaven 526795 (44)
Pleasant Plains Loyal Climax [41:10]
S. Ivy Hall Climax (41)
Pleasant View Lady Jane 585132 [44:1]
S. Prince's Gippy Noble 251885 (44)
D. Select Lady Jane 392830 (41)
Polly of Iowagold [42:6]
S. Boulder Bridge Redoubtable (41)
Primrose Jane of Brookside 565092 [44:1]
S. Lady Jane's Rex 241948 (44)
D. Flower Girl of Brookside 368329 (41)
Primrose's Lassie of Arpin 359905 [44:3]
S. Polly's Jolly James 100616 (41)
D. Rosebloom's Primrose 191642 (44)
Prince Charming's Rose Bud 228300 [44:1]
S. City Home Prince Charming 102326 (42)
D. Hambro's Yellow Rose 93046
Prince's Mary of Midway [41:2]
S. Riverview Warrior's Prince (41)
Princess Cynthia 632731 [44:28]
S. Quail Roost Maxim's Prince 209991 (41)
D. Cynthia of Gwynllan Farm 415858 (41)
Princess Dot Mara 470934 [44:1]
S. Prince of Locust Knoll 206016 (44)
D. Mara's Princess 282242 (44)
Princess Fanciful of Rosegill 524735 [44:8]
S. Eiletta's Master of Bdk. 166719 (41)
D. Queen Fantasy 348725 (41)
Princess Jane of Owen's Place [41:8]
S. Lincoln Ridge Premier (41)
Princess Lou-Lee 603659 [44:1]
S. Dimples' Gondolier 197097 (44)
D. Mabel's Lu-Landy 230983 (44)
Prince's Susan of Malloy 457060 [44:7]
S. New Hope Gardenius's Prince 204819 (41)
D. Gardenius' Vera of Malloy 364133
Priscilla of Baker View [41:17]
S. Master of Thousand Springs (41)
Privateer's Betsy [43:8]
S. Klondike Privateer (41)
Progressor's Daisy of M. H. 578476 [44:7]
S. Argilla Progressor 231583 (42)
D. Daisy Princess of Millay's Homestead 206696 (41)
Progress Sadie Anna [44:1]
S. Brownlea Foreman (41)
Prunut Dolly [41:6]
S. Betty's Minnesota Moonlight (41)
Prunut Hope [43:7]
S. Barnegat Sunshine (41)
Prunut Penny 727836 [44:10]
S. Barnegat Sunshine 238257 (41)
D. Prunut Puss 421274 (41)
Prunut Puss [41:2]
S. Betty's Minnesota Moonlight (41)
Prunut Topsy [43:8]
S. Barnegat Sunshine (41)
Quail Roost Daylight [43:1]
S. Coronation Lustral (43)
Quail Roost Ideal Patsy [42:2]
S. Quail Roost Maxim's Ideal (41)
Quail Roost Illrise 715251 [44:18]
S. Quail Roost Illustrator 215832 (41)
D. Quail Roost Queen Clarise 559552 (41)
Quail Roost Lady Dawn [41:1]
S. Quail Roost Maxim's Diomedes (41)
Quail Roost Queen Clarise [41:3]
S. Quail Roost Maxim King (41)
Quail Roost Valor's Pride [41:8]
S. Valor's Foremost (41)
Queen Ann of Oldacres 620464 [44:1]
S. Ultra of Grande Ronde Valley 255930 (44)
D. Snowflake of Oldacres 521939 (41)
Queen Fantasy [41:1]
S. Orion Foremost (41)
Queen of Pine Creek Farm [43:1]
S. Corium Pride's Ichabod (43)
Queen of Twinkle Star Ranch 2d [41:4]
S. Glen Oak's Majestic Starlight (41)
Rachel Girl 572528 [44:3]
S. Governor's Skyrocket 204602 (44)
D. Linwood's Carol Lulubelle 438789 (44)
Rachel Girl's Bonnie 579676 [44:4]
S. Monarch's Record Getter 213597 (41)
D. Rachel Girl 572528 (44)
Raemelton Corking Prue [42:3]
S. Raemelton Royal Corking (41)
Raemelton Golden Patricia [41:13]
S. Chedco Laddie (41)
Raemelton Royal Biddy [41:6]
S. Caumsett Shane (41)
Raemelton Royal Queen [41:17]
S. Caumsett Shane (41)
Raemelton Triumph Laughter [43:17]
S. Raemelton Sunny Triumph (41)
Raemelton Triumph Lovely [41:1]
S. Raemelton Sunny Triumph (41)
Raemelton Triumph Quality 728409 [44:28]
S. Raemelton Sunny Triumph 227565 (41)
D. Raemelton Royal Queen 524672 (41)
Raider's Janette 270639 [44:16]
S. Foremost's Gold Raider 103081 (41)
D. Donnington Jane 5th 75490 (Imp.) (41)
Raider's Sweet Susan [42:1]
S. Brick-Crest's Raider (42)
Ramona of Sylvan Glade [41:3]
S. Harvey of Oronoko (41)
Randot Floe [41:10]
S. Mixter Randot (41)
Randot Floe 3d 672992 [44:10]
S. Meredith Randot 218241 (41)
D. Randot Floe 394982 (41)

Randot Gloryess [41:3]
S. Atamannsit Prowess (41)
Randot Gloryess 3d 626190 [44:2]
S. Rockingham Holliston Select 225841 (42)
D. Randot Gloryess 369136 (41)
Red Fox Orator's Becky 636928 [44:2]
S. Coronation Orator 262298 (44)
D. Douglaston Lady Belmore 512784 (41)
Rex's Fair Jane 583067 [44:1]
S. Rosemount Rex 239327 (44)
D. Calculator's Fair Lady 501956 (44)
Ridglydale's Golden Rose Alert [41:22]
S. Green Meadow Alert (41)
Ridglydale's Nancy Greta [41:8]
S. Foremost's Bell Buoy (41)
Riegeldale Foremost Lady [42:10]
S. Bonnie Bess' May King (41)
Riegeldale King's Choice 661324 [44:9]
S. Riegeldale Coronation King 240947 (42)
D. Bournedale Bonnie Lassie 483951 (41)
Riegeldale Majesty's Butterball 619650 [44:32]
S. His Majesty of Bournedale 194262 (41)
D. King Boy's Ruby Taylor 328535 (41)
Riegeldale Mck. Amy [42:2]
S. Green Meads Coronation King (42)
Rivelon Valiant Agnes [42:6]
S. Hardwick's Beau (41)
Robin Run's Rosemary [41:1]
S. Robin Run's Northern Star (41)
Rock Creek Charmful [43:3]
S. Mount Hope Watchful (41)
Rock Creek Flash's Flower [41:6]
S. Coronation Flash (41)
Rock Creek Forester's Naiad 553641 [44:16]
S. Green Meadow Forester 178776 (41)
D. Corium Ultivan Naiad 369433 (41)
Rock Creek Royal Daisy 710509 [44:22]
S. Green Meadow Royal 208942 (41)
D. Rock Creek Flash's Flower 561746 (41)
Rock Creek Royal Vera [42:19]
S. Green Meadow Royal (41)
Rockingham Fanny [41:51]
S. Langwater Holliston (41)
Rockingham Princess Fanny 708196 [44:21]
S. Rockingham Sailor Prince 170277 (41)
D. Rockingham Fanny 324563 (41)
Rockingham Princess Lassie [41:5]
S. Rockingham Sailor Prince (41)
Rockingham Star Rose [41:1]
S. Rockingham Prince Star (41)
Rockwood Pink Bo 709109 [44:1]
S. Florence's Jumbo of Hop Yard 252172 (44)
D. Victory's Pink of Hop Yard 561669 (44)
Rollins' Carolina Cricket [41:1]
S. Vista's Foremost Boy (41)
Rondo's Arabelle of Big Meadow [41:6]
S. Roughwood Rondo (41)
Rosalind of Bair's Den 640806 [44:1]
S. Raemelton Triumph Bruin 265961 (44)
D. Rosamond of Bair's Den 606201 (44)
Rosamond of Bair's Den 606201 [44:4]
S. Roam-Over's Rusty 183002 (41)
D. McClellan's Rose Bud 394563
Rosebloom's Primrose 191642 [44:20]
S. Venture of Edgemoor 65894 (41)
D. Rose's Rosebloom 153492 (41)
Rose Frances of Marowene 641991 [44:1]
S. Golden Lad of Marowene 269769 (44)
D. Shirley Golden Rose 474819 (43)
Rose Marie Maid of Mentor Farm 416669 [43:2]
S. Regal of Shorewood 134293 (43)
D. Rose Marie of Mentor Farm 283238 (44)
Rose Marie of Brook Dale [41:4]
S. King Edward of Linwood (41)
Rose Marie of Mentor Farm 283238 [44:4]
S. Maid's Frank of Mapleview 136910 (43)
D. Geneva Bryant 73884
Rosemont Cream [41:22]
S. Dumont of Oronoko (41)
Rosemont Emma [41:6]
S. Frolic of Oronoko (41)
Rosemont Eve [43:21]
S. Frolic of Oronoko (41)
Rosemont Joan [41:12]
S. Dumont of Oronoko (41)
Rosemont Margaret [41:2]
S. Rosemont Andy (41)
Rosemont Mary Low 720307 [44:3]
S. Rosemont Flash 271696 (43)
D. Rosemont Mayflower 609065 (41)
Rosemont Mayflower [41:9]
S. Frolic of Oronoko (41)
Rosemount Poinsetta [41:3]
S. Florham Beau Geste (41)
Rosie-Posie of Poineer Point [41:3]
S. Gay Boy of Pioneer Point (41)
Roxana of Banksburn 565766 [44:4]
S. Nakoma Rose's Mandarin 243113 (41)
D. Vera of Banksburn 382872 (44)
Roxy of Pomona [41:18]
S. Fanstay of Oronoko (41)
Royal Count's Queen Juanita 614058 [44:2]
S. Clear Spring's Royal Count 255386 (43)
D. Knight's Queen May 614057 (42)
Royal Dittany of Honey Brook 444597 [44:2]
S. Love's Royal 199302 (42)
D. Glenarm Dittany 384583
Royal Princess Pat [41:10]
S. Beacon Hill Monarch (41)
Royal's Hope of Pomeroy [41:6]
S. Gerar Pearl's Royal 8th (41)
Royal's Nancy May 357715 [44:17]
S. Royal's Kimball 132085 (41)
D. Charlotte of Lenor Place 260953

Royal Valor's Anne 668694 [44:23]
S. Foremost Royal Valor 229913 (41)
D. Foremost Natalie 536394 (43)
Rutherglen Amyrillis 569255 [44:7]
S. Chieftain of Thousand Springs 214754 (43)
D. Star's Amy of Willow-wood 299761 (41)
Rutherglen Charmaine 521650 [44:8]
S. Chieftain of Thousand Springs 214754 (43)
D. Charm of Kinloss 230758 (43)
Rutherglen Fair Maid [43:3]
S. Chieftain of Thousand Springs (43)
Rutherglen Floreen 603622 [44:2]
S. Western Glow Calvin 254999 (44)
D. Rutherglen Fair Maid 484139 (43)
Rutherglen Hazel Del 521651 [44:11]
S. Chieftain of Thousand Springs 214754 (43)
D. Rutherglen Hope 398836 (43)
Rutherglen Helen 632595 [44:1]
S. Western Glow Calvin 254999 (44)
D. Rutherglen Hazel Del 521651 (44)
Rutherglen May Del [43:2]
S. Rutherglen Paramount (43)
Rutherglen Nicey 561221 [44:3]
S. Rutherglen Champion 239399 (43)
D. Nina T. of Willow-wood 469328 (44)
Rutherglen Portia 538114 [44:9]
S. Chieftain of Thousand Springs 214754 (43)
D. Rutherglen Pride 383097 (44)
Rutherglen Pride 383097 [44:3]
S. Rutherglen Paramount 184260 (43)
D. Rutherglen Pansy 319026
Rutherglen Princess May 633621 [44:10]
S. Chieftain of Thousand Springs 214754 (43)
D. Rutherglen May Del 433192 (43)
St. Albans Actor Boy's Dimple [41:2]
S. St. Albans Actor's Butterboy (41)
St. Albans Actor's Boots 690738 [44:32]
S. Wildwood Actor's August 197446 (41)
D. Boots of Hickory Grove 367691 (41)
St. Albans Actor's Dimple 681437 [44:31]
S. Wildwood Actor's August 197446 (41)
D. St. Albans Actor Boy's Dimple 569033 (41)
St. Albans Sequel Rosebud [41:2]
S. Sunnymede Monogram (41)
St. James Champion's Duchess [41:35]
S. Shuttlewick Champion (41)
St. James Philosopher's Baby [43:30]
S. Langwater Philosopher (41)
St. James Philosopher's Hope [43:33]
S. Langwater Philosopher (41)
St. James Prince's Rena [41:21]
S. Bournedale Crown Prince (41)
St. James Verlinda [41:10]
S. Shuttlewick Champion (41)
San Carlos May Queen [43:2]
S. Wyebrook Jolly Lad (42)
Savada Farms Athene 563449 [44:15]
S. Greystone Model 223885 (41)
D. Griffith's Countess of Monroe 504328 (41)
Sawaga Golden Lady 718711 [44:1]
S. Myrtledale's Golden Tip 254428 (44)
D. Quail Roost Lady Dawn 409876 (41)
Scarab of Woodside [41:1]
S. Keepsake of Woodside (41)
Schlegel's Alice of Conesus 608614 [44:6]
S. Elm Summit's Royal Master 249323 (43)
D. Peggy of Cozy Dale Farm 398031 (42)
Secret's Superba 618072 [44:5]
S. Green Meads Proud Secret 254992 (42)
D. Birchfield Fame 412290 (43)
Select Lady Jane [41:1]
S. Raider Jane's Prince (41)
Select's Lady Beauty [42:6]
S. Select of De Kalb County (41)
Sentinel Oak Lenewee Lady 556660 [44:2]
S. Moore Sentinel Oak 239679 (44)
D. Lenewee Katee 254902
Sentinel Oak Lenewee Lovely 569048 [44:1]
S. Moore Sentinel Oak 239679 (44)
D. Junior of Sentinel Oak 388302 (44)
Sentinel's Goldie May 508372 [44:7]
S. Sentinel of Indian Line Farm 108704 (41)
D. Goldora of Indian Line Farm 296708 (41)
Sequel's Cavalier Amelia Rose [42:29]
S. Saugerties Royal Sequel (41)
Shadrack's Fac-Simile 534282 [44:14]
S. Franchester Shadrack 158415 (41)
D. Wonder Bill's Mable 460954 (41)
Shamrock of Trinity's Nancy [41:1]
S. Shamrock of Trinity (41)
Shantituck Daisy's Rosy 616989 [44:11]
S. Monarch's Boy of Santituck 258560 (42)
D. Ultra's Rose of Shantituck 519659 (41)
Sheik's Forges Freesia [41:10]
S. Cramond Sheik (41)
Sheldegren Africa [42:5]
S. Sheldegren Africander of Ma La (41)
Sheldegren Editha [41:6]
S. Lynbrook Politician (41)
Sheldegren Princess Doran [43:13]
S. Alfalfa Farm Prince 234606 (42)
Sheldegren Rhoda [42:5]
S. Alfalfa Farm Prince (42)
Sheldegren Snow White [41:9]
S. Sheldegren Ambassador (41)
Sherwood Forest Enchantress [41:11]
S. Langwater Forester (41)
Sherwood Forest Gladness [41:12]
S. Langwater Forester (41)

Sherwood Forest Queen Victoria [42:5]
S. Coronation Potentate (41)
Sherwood Forest Spritely [41:10]
S. Langwater Forester (41)
Shirley Golden Rose [43:6]
S. Brookmead's Beau (41)
Shirley of Jacinto [41:9]
S. King Niack of the Sierras (41)
Sir Roger's Girl 8269 C.G.H.B. [44:1]
S. Sir Roger A. 6160 C.G.H.B. (44)
D. Blanche of Killalana 4161 C.G.H.B.
Sir Roger's Girl 4th 700445 [44:1]
S. Cedar Cove Rosette 15756 C.G.H.B. (44)
D. Sir Roger's Girl 8269 C.G.H.B. (44)
Skyline Clara [41:3]
S. Mayprince's Masterpiece (41)
Skyline Jane [41:2]
S. Skyline Superb Steadfast (41)
Skyline Mayflower [41:2]
S. Mayprince's Masterpiece (41)
Skyline Monene 685551 [44:3]
S. Dunwalke Primrose Beaulieu 173400 (41)
D. Skyline Toreador's Moreen 590851 (41)
Skyline Toreador's Moreen [41:3]
S. Eulalie's Toreador (41)
Skyline Violet 712722 [44:2]
S. Skyline Monogram 262997 (43)
D. Iris's Violet 351225 (41)
Smiles of Edgemoor 89820 [44:13]
S. Royal Rose King of Edgemoor 34361 (41)
D. Juliet of Edgemoor 62591 (41)
Snow-Ball's Lillie of Greer 546085 [44:3]
S. Beauty's Vaillant of Greer 227913 (42)
D. Lillie's Snow-Ball 446371
Snowflake of Oldacres [41:2]
S. Rex of Grande Ronde Valley (41)
Snow Flake of Primrose [42:5]
S. Kirby's King of Primrose (41)
South Wind Junbright's Bess 681682 [44:1]
S. McDonald Farms Barrister 250881 (44)
D. Madrey Farm Junbright 500417 (43)
Spar Hill Orchid [42:6]
S. Coronation King's Heir (41)
Spar Hill Orchid 2d 669510 [44:5]
S. Spar Hill Duke of Windsor 249489 (42)
D. Spar Hill Orchid 580287 (42)
Spencer Farm R. D. Mayme 754810 [44:22]
S. R. D. 192265 (41)
D. Lucky May of Spencer Farm 355272 (41)
Spencer Farm Royal Fawn Face 727649 [44:2]
S. Foremost Royal Progenitor 245190 (41)
D. Zelma R. of Spencer Farm 286969 (41)
Spencer's Landing Valor's Fancy 617735 [44:27]
S. Quail Roost Lucky Strike 227993 (41)
D. Quail Roost Valor's Pride 408692 (41)
Spring Brook's Hazel [42:2]
S. Boulder Bridge Questo (41)
Spring Cove Matilda 641665 [44:2]
S. Contender's Pat 254189 (43)
D. Spring Cove May 533700 (44)
Spring Cove May 533700 [44:1]
S. Broadland Stowaway 217900 (44)
D. Squire's Martha 448882
Stadacona Christmas [41:10]
S. Cherry's Victor (Imp.) (41)
Stanruth Cora Jewell 673240 [44:10]
S. Franchester Collegate 242627 (42)
D. Bonnie May Cora 390199 (44)
Star Bright of Oldacres 635042 [44:2]
S. Ultra of Grande Ronde Valley 255933 (44)
D. Jane's Lady of Yew-Wood Farm 266478 (41)
Star's Amy of Willow-wood [41:2]
S. Chicona Vernon (41)
Star's Calceolaria of Ellwood [41:1]
S. Boulder Bridge Mischief (41)
Star Tide's Stardust of Bolton 585243 [44:6]
S. Ultra Commodore of Bolton 199284 (41)
D. Trixie's Star Tide 344261 (41)
Stoneville Maxim Janette 441870 [43:2]
S. Stoneville Maxim 206109 (42)
D. Raider's Janette 270639 (44)
Stony Ford Noble Lady 617998 [44:2]
S. Lagrange Lynbrook Melody 257259 (43)
D. Butterfat Golden Noble's Lady 448400 (41)
Sue's Gold Bond 687606 [44:2]
S. Gold Bond's Prince of H. F. 222113 (43)
D. Sue of Flax 500751 (43)
Sugar Grove's Duke's Blanch 585848 [44:2]
S. Wildwood Bobby's Duke 244720 (43)
D. Sugar Grove's Nellie's Star 451420 (44)
Sugar Grove's Nellie's Star 451420 [44:8]
S. Homestead's Nellie's King 122707 (41)
D. Sugar Grove's Fancy 188566
Sugar Grove's Royal Beauty 643931 [44:2]
S. Bertrand's Beauty's Royal 230235 (43)
D. Sugar Grove's Sadie 474640 (44)
Sugar Grove's Sadie 474640 [44:3]
S. Curly of Sugar Grove 153317 (41)
D. Sugar Grove's Sue 348918
Summeridge Campfire [42:5]
S. Zimalcrest Defender (41)
Summeridge Countess [42:3]
S. Zimalcrest Defender (41)
Summeridge Red Rose [42:2]
S. Zimalcrest Defender (41)
Sunbeam's Conquest Rose B. 723695 [44:2]
S. Pine Manor Rose's Conquest 247071 (44)
D. Norma's Sunbeam 444168 (41)
Sun-Glo Diana [42:2]
S. Tianna's Falcon (41)
Sun-Glo Lady 618215 [44:2]
S. Minnewashta King Silver 237281 (44)
D. Sun-Glo Diana 517261 (42)

Sun-Glo Lulu Belle 568922 [44:1]
S. Minnewashta King Silver 237281 (44)
D. Fearless' Beatrice 424328 (41)
Sunnyfields Authoress [41:9]
S. Greyholme's Sequel Warrior (41)
Sunnyfields Desdemona 634246 [44:10]
S. Sunnyfields Vengeance 231371 (41)
D. Sunnyfields Authoress 345823 (41)
Sunnyfields Lesbia 633930 [44:7]
S. Romulus of The Glen 228636 (43)
D. Sunnyfields White Clover 418347 (41)
Sunnyfields White Clover [41:4]
S. Greyholme's Proud Governor (41)
Sunnymede Raider Gerty [41:12]
S. Elm Farm Raider (41)
Sunnymede Rex's Gertrude [42:70]
S. Bournedale Rex (41)
Sunnymede Skyline's Deary [41:1]
S. Skyline Rose's Regent (41)
Sunnyside Manor Jedetta [43:4]
S. Prince's Warrior of Midway (43)
Surry Maybelle 405826 [44:1]
S. Klondike Mentor 188401 (44)
D. Princess of Laurel Farm 307788
Susan of Berendsendale [41:5]
S. Eli of Maple Hill (41)
Susan of Looking Glass Brook 624760 [44:6]
S. Meadow-Gold Forester 215632 (42)
D. Raider's Sweet Susan 431734 (42)
Susan of Wondom Valley [41:1]
S. Ellsworth of Wondon Valley (41)
Susie Sunbeam [41:1]
S. Apollo's Chief (41)
Sylvia of Elmgrove [41:9]
S. Destiny of Leyden (41)
Sylvia of Pine Brook Farm [42:7]
S. Goodleigh Green Valley Boy (41)
Talinona Faith 697639 [44:3]
S. Foremost Gold Bond 257353 (43)
D. Antietam Faith 589067 (42)
Tanglewood Proud Josephine 430581 [44:17]
S. Beda's Golden Sequel 178686 (Imp.) (41)
D. Coker Proud Diana 352801 (42)
Tarbell Farms Noble Clovita 721836 [44:18]
S. Foremost Combination 223971 (41)
D. Tarbell Farms Royal Clovita 295672 (41)
Tarbell Farms Peerless Margo [41:17]
S. Foremost Peacemaker (41)
Tarbell Farms Royal Clovita [41:8]
S. May Royal's Holliston (41)
Thatch Meadow Cassandra [41:9]
S. Valor's Master of Hon Terra (41)
Thatch Meadow Levity 561800 [44:20]
S. Coronation Prince Steadfast 221672 (41)
D. Thatch Meadow Cassandra 476112 (41)
Thirlstane Madeline 589292 [44:7]
S. Coronation Patriot 238550 (42)
D. Maple Lane Madeline 301270 (41)
Thornton's Jewel [41:2]
S. Florham Beau Ideal (41)
Tianna's La Noce Isabel 449798 [44:19]
S. La Noce's Maxim 96278 (41)
D. Maxim's Josephine 221213 (41)
Tillie of Cedar Glade 729167 [44:3]
S. Sunny Lea's Sonny Boy 257674 (44)
D. Rachel Girl 572528 (44)
Topsy's Belle of Pomeroy [43:10]
S. Topsy's Cavalier of Pomeroy (41)
Topsy Turvy of Cinchona [41:7]
S. Bonnie's Girl's Foremost (41)
Treasure of Primrose [41:3]
S. Kirby's King of Primrose (41)
Tri-Gables Annis 601442 [44:3]
S. Gayhead's Bluebeard 228105 (43)
D. Greenacres Advance 487498 (44)
Trixie of Summit [41:1]
S. Aristocrat of Prospect Hill (41)
Trixie's Star Tide [41:3]
S. Trixie's King of Firestone Farms (41)
Twinwing Ira's Natalie 723662 [44:1]
S. Grassland Ira 244897 (44)
D. Twinwing Liberty Nadine 619938 (41)
Twinwing Liberty Nadine [41:2]
S. Maple Curve Independence (41)
Twinwing Liberty Pearl 723663 [44:9]
S. Maple Curve Independence 220039 (41)
D. Twinwing Primrose 555816 (41)
Twinwing Primrose [41:2]
S. Borrodale Beebe's Donald Chief (41)
Two Brooks Carpatha [42:6]
S. Clara's Heartsease Butterfat (41)

Ultra's Lady Select 288760 [44:17]
S. Fritzlyn Ultra Select 90291 (41)
D. King Masher's Selma 208814
Ultra's Rose of Shantituck [41:5]
S. Ultra Salome's Nestor (41)
U. N. H. Fearless Bountiful [41:4]
S. Argilla Fearless (41)
U. of Md. Excelsior's Doris [42:2]
S. Calder Farm Excelsior (41)
U. of Md. Excelsior's Edwina [42:6]
S. Calder Farm Excelsior (41)
U. of Md. Lad Laurine 631708 [44:1]
S. Blakeford Country Lad 258992 (44)
D. U. of Md. Rosette 443718 (41)
U. of Md. Rosette [41:2]
S. Select's Cracker (41)
Utmost's Gippy Dolores [41:9]
S. May King's Gippy Utmost (41)
Valentine of Milestones 434434 [44:1]
S. Bethany Patriarch 209649 (44)
D. Snowflake of Birch Glade 263202
Valexior's Allena [41:5]
S. Valor's Excelsior (41)
Valiant's Della of Gwynllan 438051 [44:18]
S. Valor's Valiant 179867 (41)
D. Della of Gynllan Farm 312303 (41)
Valiant's Golden Flower [41:13]
S. Pride's Valiant of Langwater (41)
Valkyrie Masterful's Amy [41:12]
S. Brookmead's Masterful (41)
Valkyrie Southern Amy 616862 [44:2]
S. Quail Roost Master Fred 240054 (44)
D. Valkyrie Masterful's Amy 325856 (41)
Vallevue Butterfat Beauty [41:11]
S. Hilltop Butterfat (41)
Valley Gem Careful 612456 [44:32]
S. Valley Gem Banker 198293 (41)
D. Valley Gem Schoolgirl 318101 (41)
Valley Gem Christina [41:19]
S. Valley Gem Banker (41)
Valley Gem Julia 612454 [44:2]
S. Grassland Courier 248787 (43)
D. Valley Gem Christina 400406 (41)
Valley Gem Schoolgirl [41:23]
S. Mixter Senator (41)
Valley Set's Sunbeam 717434 [44:2]
S. Rock Creek Flash's Ultimas 260687 (43)
D. Whiteface's Nancy 509427 (41)
Valor's Halcyon [41:38]
S. Langwater Valor (41)
Val's Nina of Lone Spruce 627564 [44:3]
S. Knollnook Val Brilliant 247645 (42)
D. Nina's Secret of Lone Spruce 320107 (42)
Vance of Clover Farm [41:3]
S. Klondike Kohinoor (41)
Vendeuse of Woodside 611302 [44:3]
S. Vogue of Woodside 240382 (43)
D. Leila of Ten Gables 443292 (41)
Venetia of Chicona [41:8]
S. Chicona Bayard (41)
Vera of Banksburn 382872 [44:8]
S. Edgewood Dauntless 161349 (41)
D. Susette of Banksburn 382497 (42)
Verndale's Miss Glory 483926 [44:2]
S. Glory Rose Prince of Verndale 216029 (43)
D. May Rose Glory of Verndale 340303 (44)
Vernell Bonnie 631706 [44:1]
S. Fairlawn Charity's Steadfast 252247 (42)
D. Fairlawn Bonnie 514578 (44)
Victory's Pink of Hop Yard 561669 [44:2]
S. Victory of Hop Yard 211877 (42)
D. Pearmount Pink 3d 433849
Virtue of Chicona 711030 [44:10]
S. Chicona Bell Boy 249940 (41)
D. Venetia of Chicona 604570 (41)
Wakefield Hope [41:20]
S. Quail Roost Maxim's Majesty (41)
Wakefield Valor's Charity 633402 [44:26]
S. Quail Roost Valor's Son 215835 (41)
D. Wakefield Hope 555126 (41)
Waldorf Priscilla [42:12]
S. Waldorf Ultra May King (41)
Waldorf Prunella 505903 [44:9]
S. Waldorf Nancy's Puritan 181661 (41)
D. Waldorf Priscilla 268670 (42)
Walnut's Lula's Hope [42:5]
S. Oakwood Dauntless Fearless (41)
Warel Mabel [41:12]
S. Warel Broadcaster (41)

Warel Naomi 602278 [44:9]
S. Gayhead's Noble 235038 (43)
D. Warel Mabel 544355 (41)
Warel Narcissus 602302 [44:10]
S. Gayhead's Noble 235038 (43)
D. Warel Trixie 602299 (44)
Warel Trixie 602299 [44:19]
S. Raemelton Yankee 222777 (41)
D. Springdale La Dora 281491 (41)
Warrior's Edna Darden [41:6]
S. Gayoso Steadfast Warrior (41)
Wasteland Betty Ann 428563 [44:13]
S. Worthy of Hill Girt 205362 (41)
D. Wasteland Bet 341775
Wasteland Olive [43:15]
S. Twin Star's leader (41)
Welcome-In Fantastic [41:2]
S. Caumsett Belwin (41)
Wendmere Freda [42:8]
S. Aiyukpa Ultra King (41)
Wheeler Farms Lottie's Carol 621027 [44:9]
S. Elm Farm King 238403 (42)
D. Haven Hills Lottie 401941 (41)
Whiskey's Allie 501012 [44:5]
S. Quail Roost Maxim's Whiskey 201487 (41)
D. Gem's Alene 383032 (41)
Whiteface's Nancy [41:3]
S. Lookwell Whiteface (41)
White Oak Dora B. [41:7]
S. Langwater Bonanza (41)
White Oak Princess B. [41:9]
S. Langwater Bonanza (41)
White Oak Saloma 557609 [44:1]
S. White Oak Pedro 239463 (44)
D. White Oak Sunrise 484266 (44)
White Oak Sunrise 484266 [44:22]
S. Langwater Bonanza 164695 (41)
D. Haven Hills Sunshine 346850 (41)
Wild Farms' Prince's Elsie 402347 [44:4]
S. Bethany Prince 191813 (41)
D. Wild Farms' Ultra Countess 197007 (41)
Wild Farms' Ultra Countess [41:14]
S. Ultra May Masher (41)
Willowbrook Royal Dorrine 729666 [44:11]
S. Raemelton Royal Talisman 231669 (42)
D. Dolores of Valley Home 353215 (41)
Willow Mead Sylvia's Star 368752 [44:31]
S. Upland's Vaillant 57173 (41)
D. Sylvia's Dixie of Elgercon 186564 (41)
Willowmere Bonita [41:11]
S. His Grace of Glencairne (41)
Willowmere Gannisia 578954 [44:27]
S. Willowmere Genius 209730 (41)
D. Willowmere Lady Ganna 426019 (43)
Willowmere Lady Ganna [43:1]
S. Willowmere Sir Grace (43)
Wistaria of Hidden Farm [41:6]
S. Green Meadow Watchful (41)
Witch of Milestones 609504 [44:1]
S. Gem's Hero of Milestones 236135 (44)
D. Valentine of Milestones 434434 (44)
Wolfpen Mystery [41:9]
S. Langwater Gallant (41)
Woodbine's Daughter [41:31]
S. Edgemere Leader (41)
Yeksa of Berendsendale 726118 [44:9]
S. Helendale Ilsa's Rex 230722 (41)
D. Majesty of Berendsendale 572153 (41)
Yellow Creek Meadow Lily [42:1]
S. Hilltop Butterfat Heartsease (42)
Yellow Creek Meadow Rosette [42:1]
S. Pine Manor Rosette's Butterfat (42)
Yeoman's Fairy Gem 628682 [44:3]
S. Fairydale Yeoman 137730 (43)
D. Shadrack's Fac-Simile 534282 (44)
Yeoman's Fairy of Pine Grove [41:6]
S. Verarose's Xanthic (41)
Yeoman's Fairy Sultana 569146 [44:2]
S. Fairydale Yeoman 137730 (43)
D. Duke's Dorris 476923 (42)
Yeoman's Nina of Lone Spruce [42:4]
S. Vigorous Yeoman King (41)
Yule's Rose of Union Hill [43:2]
S. Procris Yule of Union Hill (41)
Zelma R. of Spencer Farm [41:6]
S. Romie of Spencer Farm (41)
Zindy on The Boyd Farm 469625 [44:1]
S. Betty's Joseph of La Plaisance 216[illegible] (44)
D. Luttie of The Kimerer Farm 397656 (44)
Zylpha's Waneta of Eliada [41:6]
S. Linda's Sailor of Eliada (Imp.) (41)

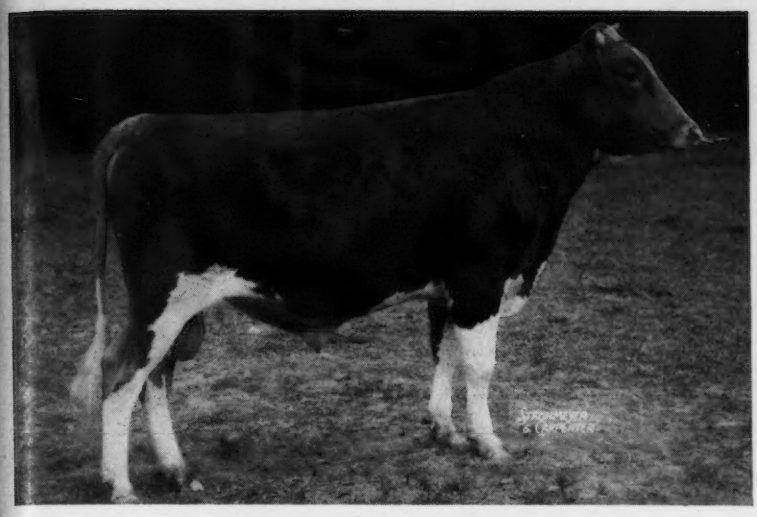

Are **YOU** *looking for a bull?*

Dinsmore Prince Royal 301692

If you are a bull buyer, you want your next herd sire to be out of a dam with a good record.

We Have Production For Sale

	Milk	Fat	Class
APPIN'S GOLDA 385055	11050.2	663.2	AA
APPIN'S LEAH 642637	12310.3	595.4	FF
BABE OF INSPIRATION RANCH 351752	14225.7	662.2	A
*BUTLER ISLAND FAYROYAL ANITA 536139	12199.4	600.9	B
BUTLER ISLAND FAYROYAL DARLEEN 416106	12574.9	633.6	CC
BUTLER ISLAND FAYROYAL FLORA 452030	14101.5	604.8	AA
BUTLER ISLAND FAYROYAL GLOW 383332	12460.2	520.1	F
BUTLER ISLAND FAYROYAL MARCIA H. 536137	14265.4	648.1	BB
BUTLER ISLAND FAYROYAL MARGY 456731	15261.5	714.2	AA
BUTLER ISLAND FAYROYAL MARTHA 429546	18610.6	880.9	A
BUTLER ISLAND FAYROYAL VICTORA 465172	12629.0	639.2	A
BUTLER ISLAND FOREMOST DELL 538804	11783.4	631.8	E
BUTLER ISLAND GEORGIA 384569	11512.7	583.1	C
BUTLER ISLAND JANICE 551283	13803.3	603.2	CC
BUTLER ISLAND MAXIM PATRICIA 478625	13748.7	622.3	B
BUTLER ISLAND VALOR'S ADDIE 394773	14375.5	636.2	AA
BUTLER ISLAND VALOR CAROLINE 492725	12133.1	616.5	CC
BUTLER ISLAND VALOR MAXIM ALIX 408063	13269.4	599.5	CC
BUTLER ISLAND ZADA 383333	12011.9	672.3	BB
*CHARM'S MISTRESS GIRL 597963	11969.2	665.3	E
DINSMORE DAWN 581630	12229.4	603.1	GG
DINSMORE EMMELINE 548641	12929.2	683.3	EE
DINSMORE GLORIANA 500151	11794.5	557.8	F
DINSMORE GOLDILOCKS 616560	12155.8	620.6	G
DINSMORE LUCKY ROSA LEE 544031	11631.7	618.4	CC
DINSMORE MARIGOLD 303341	11899.4	610.2	AA
DINSMORE MAXIM'S FAWN 552879	10079.6	559.7	G
DINSMORE MEDICO PRISSY 609931	11071.3	580.9	FF
DINSMORE PRINCESS JUDITH 625437	11211.9	560.7	GG
DINSMORE PROUD MARTA 552875	11159.0	602.4	DD
DINSMORE VICTRESS 531254	11967.1	660.7	CC
DORIS OF CURTIS GUERNSEY DAIRY 318120	13284.8	613.8	AA
ELLEN KNOXANNA 406243	12292.4	562.1	DD
GARNET'S ELLEN 493960	15914.7	829.5	A
KNIGHT'S VIOLET 438251	11497.7	610.1	AHI
LASSIE'S QUEEN PEERLESS 537840	15815.2	696.8	AA
McDONALD GAY LORETTA 444202	10333.8	648.8	A
MIDVIEW'S HILDA 527091	12891.7	640.6	DD
MYRTLEDALE'S BEDA 417535	16301.7	716.0	A
RAIDER'S SWEET OF PARAMOUNT 497982	12118.6	568.5	DD
SAPELOE ROSEBUD 290257	17354.5	930.6	A
SOPHIA'S PET EMLYN 501502	14930.6	755.4	A
VALOR'S IMOGENE 374529	14901.2	667.0	A

*Subject to final verification and approval and bred for double letter

The breeding and individuality of these cows with their records will interest buyers of new herd sires. Our heifer luck has been very good but we know that we will have bulls out of many of these cows, and they will be worthy of your consideration.

WRITE FOR INFORMATION ON OUR BULLS

Federal Accredited 57790 — J. B. LANOUX, Herdsman — *State Bang's Free 40*

Dinsmore Farms • *10 miles north of Jacksonville Near U. S. 1* • Dinsmore, Florida

V. C. JOHNSON — EARL A. JOHNSON — CHARLES F. JOHNSON — BRADY S. JOHNSTON

LOUIS MERRYMAN'S 40th SALE

York Fair Grounds, York, Pa. • Monday, October 25, 1943

80 HEAD

15 BULLS from high record dams including a son of Majesty's Sovereign, A. R., out of Quail Roost Maxim's Violet 9571.9—547.9—AAA, on retest in AAA has 7477—409 in 230 days. She by High Point Prince Maxim, A. R., 2nd dam by Langwater Darnley.

Also Consigned by J. M. McDonald, Cortland, N. Y.—**Bull Calf Dropped February 2, 1943.** Sired by a son of Green Meadow Peerless, A. R., and out of Beechford's Nora Lee, 11255.0—655.1—DD. She dam of McDonald Farms Beauty Boy, Junior Champ. E. S. E., 1937 and McDonald Farms Delora; 13591.0—767.1—DD. (See Page 756) for complete story on the McDonald Consignments.

DAM OF ONE

Royal's Valor's Beauty

10567.3—516.2—G
15271.4—669.6—AA

Sire: SUPREME'S ROYAL

Dam: VALOR'S BEAUTY
1st 2 yrs. and Grand Champion, Maryland, '34, beating Mary Lilian.

2 A. R. daughters, including Vallevue Butterfat Beauty 831.1—A. Royal Valor's Beauty's son, Coldspring's Romulus Bomber, dropped December 18, 1942,

CONSIGNED By S. C. PRICE, ST. JOHNS, PENNSYLVANIA.

50 COWS and BRED HEIFERS, about half from the best herds in Frederick County, Maryland. Consignors in addition to those mentioned in the October 1 Journal are: W. Snader Baker, New Windsor, Md.; Ralph McCauley, Hagerstown, Md.; William Fouche, Adamstown, Md.; J. W. Edelen, Glen Arm, Md.; Langvalley Farm, Glenarm, Md.; Spencer's Landing Farm, Centerville, Md.; Mt. Ararat Farms, Port Deposit, Md.; Charles Kendall, Clarksville, Md.; David C. Mast, Parkesburg, Pa.; Honey Brook Manor Farm, Honey Brook, Pa.; Aaron K. Riehl, Lancaster, Pa.; Roy C. Patrick, Salem, N. J., and Tumbledown Farm, Brockport, N. Y.

15 RECENTLY BRED and OPEN HEIFERS

***Don't Forget . . .* Saturday, October 16, St. James Sale, Naperville, Illinois**

Monday, October 18, Kentucky State Sale, Louisville Fair Grounds Louisville, Kentucky

50 Head — 6 BULLS — 15 COWS — 29 BRED AND OPEN HEIFERS. 30 Head from Kentucky and 18 from Indiana, Georgia and Tennessee with 2 outstanding bull calves from Ohio.

Wednesday, October 20, 1943, Whit-Meads Farm Sale. Mr. H. E. Whitlatch, Owner. To be held in the Show Pavillion at the Southern Iowa Fair Grounds, Oskaloosa, Iowa. Oskaloosa is 55 miles southeast of Des Moines, Iowa on Highway Nos. 92, 62 and 163 and on the main line of the Minneapolis and St. Louis R. R. Also the Peoria, Ill. branch of the same road.

50 HEAD REGISTERED GUERNSEYS — 10 BULLS — 20 COWS — 7 BRED HEIFERS — 13 OPEN HEIFERS, also 20 well-bred Grades.

FOR CATALOGS WRITE . . . **Louis McL. Merryman & Sons, Sparks, Maryland**